

## THE ANSWER IS EASY-BUY TAX FREE "UTILITY" FURNITURE

Bring Your Permits to the Firm with Over 50 Years' Reputation

Easy Terms  
Arranged

*The*  
**ROATH**  
FURNISHING CO

Early Delivery

**Head Office: CITY ROAD, CARDIFF. Tel. 5876**

**NEWPORT: COMMERCIAL STREET.**

**Branches: Barry Dock, Bargoed, Pontypridd, Pontypool, Port Talbot, Tredegar**

**Saturday, Dec. 13th.**

**BLACKHEATH v. CARDIFF**

We welcome the first visit of the full Blackheath Club since the War. They have a wonderful record of service to rugby and are universally known as the "Club." Their clashes with the various Welsh clubs have always produced interesting and open rugby, and to-day's match promises to be a particularly brilliant one for both sides are at full strength, and "open play" will be the order of the day.

Blackheath began their long history as far back as 1860 when four members of the Blackheath Proprietary School formed a Club known as the Old Blackheath R.F.C. In 1862 the Club took its present title, and in 1882-3 the Club moved to the Rectory Field. Perhaps the Club's best season was in 1919-20 when 25 matches were played and 23

won. Charlie Pillman was captain and his side scored 517 points against 113. To date nearly 200 members of the Club have played for one of the four countries.

Thus their position in English rugby is very similar to that of the Cardiff Club in Wales. They both set the standard of club play for their respective countries and right well have they done it. This season has seen Cardiff play rugby in the best traditions and make a niche for themselves in the history of the game.

\* \* \*

The news on Thursday evening that ten Cardiff players were included in the fourteen selected to represent Wales against Australia on December 20, has been warmly received by the Cardiff supporters. They had hoped for such a

# BOVRIL

## builds up your reserves





Haydn Tanner



W. B. Cleaver



Bleddyn Williams

representation, but the boldness of the Welsh Selectors was beyond their wildest dreams. Even now W. G. Jones might get his place in the front row after to-day's match and make the total up to eleven, which will be a magnificent performance.

Frank Trott must count himself unlucky at not getting a place in the side, but in order to play the attacking outside half, they have put Billy Cleaver into the full-back position. This is proof of this player's magnificent all-round ability, for no doubt he will play his usual polished game, and show his rare

qualities as a fielder of the ball, a kicker, a tackler and as the possessor of a rare sense of position.

Maldwyn James, as the man who has twice retired from the game, gains his life-long ambition by winning a "full" Welsh cap. We must join him in his pleasure.

Les Manfield comes back with gusto, and he deserves his place on his splendid showing against the Australians for the Cardiff Club. His masterful sense of back-row forward play and his wonderful saving will be invaluable to the Welsh side.



Les Manfield



W. E. Tamplin



Jack Matthews

It is a great shame that the dear old Arms Park cannot hold 100,000 spectators for this match. The Club secretary and Committee send the following message of sympathy to all those who have been unlucky in not getting a ticket for the great match next Saturday: "The demand far exceeds the supply in every town and village in Wales, furthermore, millions of people all over the four countries have wanted to see it."

#### "RULES YOU SHOULD KNOW!"

##### Law 21. Kick-off.

(a) A place kick from the centre of the half-way line or after an unconverted try a drop kick at or from behind the centre

At the request of the Welsh Rugby Union, Glyn Davies has been included at outside half and W. B. Cleaver at full-back for to-day's game.

of the half-way line must be taken; otherwise the ball shall be kicked off again.

(b) The ball must reach the 10 yards line, unless first played by an opponent, otherwise it shall be kicked off again or a scrummage formed at the centre, at the opponents' option. If it reach the 10 yards line and is then blown back, play shall continue.

For keeping muscles supple  
and toning them up . . .  
there's nothing more  
effective than . . . . .

**ELLIMAN**  
ATHLETIC  
**RUB**

Elliman, Sons & Co. Ltd.  
Slough, Bucks.  
England



### Largest Motor Car Auction Sale in the West Country EVERY THURSDAY

AT  
DUMFRIES PLACE, CARDIFF  
HIRE PURCHASE AND  
INSURANCE ARRANGED  
TEL. 749

**Richard J. Francis  
& Son, A.A.L.P.A.**

**Auctioneers, Valuers,  
Land, House and  
Estate Agents**

ADDRESS— TEL. 6555  
4 Queen St. Arcade Chambers  
CARDIFF

## WELSH SPORTS LTD.

~~~~~ for ~~~~~

RUGBY CASES  
BLADDERS  
BOOTS  
HOSE  
JERSEYS  
SHIRTS  
SCRUM CAPS  
SHORTS  
BOOT STUDS  
ANKLETS  
KNEE SUPPORTS  
BANDAGES (CREPE)  
Etc., Etc.

~~~~~ at ~~~~~

**CASTLE ARCADE  
CARDIFF**

Telephone 1708





## MERRETT'S BREAD

PUTS A KICK INTO YOU!

Good for the family from the youngest to the eldest.

Baked by the most modern method.

## THERE'S ALWAYS A GOOD PROGRAMME AT THE PARK HALL CINEMA

NEXT WEEK'S ATTRACTION

An Outstanding Cast in an Outstanding Film

**Michael Redgrave Barbara Mullen James Mason**

in Robert Ardrey's Brilliant Stage Play—

## THUNDER ROCK

An Intensely Gripping Dramatic Story

ALSO

**GERALD MOHR — SHEILA RYAN**

in Exciting Adventure Thriller

## THE LONE WOLF IN MEXICO

## DAVID MORGAN

LIMITED

THE HAYES & ST. MARY ST.  
CARDIFF

Tel. 6200

"Cardiff's Most Progressive Store"

*Visit the  
Restaurant*

*Before the Match  
for LUNCH*

*After the Match  
for TEA*

### BLACKHEATH

|              |     |                 |
|--------------|-----|-----------------|
| Full Back    | ... | S. T. J. WALTER |
| Right Wing   | ... | M. F. TURNER    |
| Right Centre | ... | R. A. A. SMITH  |
| Left Centre  | ... | R. E. LUYT      |
| Left Wing    | ... | D. C. PARKER    |
| Outside Half | ... | M. J. DAVIES    |
| Scrum Half   | ... | J. L. CHAMBERS  |

Kick Off 2.30

Referee:

Mr. W. D. RICHARDS  
(Llanfrechfa)



Forwards—

|                |                        |
|----------------|------------------------|
| W. E. COLES    | B. P. EDWARDS          |
| W. O. CHADWICK | P. B. C. MOORE (Capt.) |
| J. R. CRABTREE | J. P. STEVENS          |
| A. C. BURCHER  | G. A. B. COVELL        |

### CARDIFF

|                          |     |              |
|--------------------------|-----|--------------|
| (1) W. B. CLEAVER        | ... | Full Back    |
| (2) LES WILLIAMS         | ... | Left Wing    |
| (3) JACK MATTHEWS        | ... | Left Centre  |
| (4) BLEDDYN WILLIAMS     | ... | Right Centre |
| (5) D. H. JONES          | ... | Right Wing   |
| (6) GLYN DAVIES          | ... | Outside Half |
| (7) HAYDN TANNER (Capt.) | ... | Scrum Half   |

Next Saturday, December 20

AT PENARTH GROUND

HARLEQUINS v. CARDIFF

Kick off 11.0 a.m.

Forwards—

|                   |                    |
|-------------------|--------------------|
| (8) CLIFF DAVIES  | (12) W. E. TAMPLIN |
| (9) MALDWYN JAMES | (13) ELVET JONES   |
| (10) W. G. JONES  | (14) LES MANFIELD  |
| (11) ROY ROBERTS  | (15) GWYN EVANS    |

**3 POINTS** of our Laundering and Dry Cleaning Service  
 QUALITY . . INEXPENSIVENESS . . RELIABILITY

**GWYN NICHOLLS & WINFIELD, LTD.**

VICTORIA HYGIENIC LAUNDRIES, LLANDAFF NORTH, NEATH, BRIDGEND. Tel. Whitechurch 331



MEN'S WEAR

FASHIONS FURNITURE

GROCERY

GARAGE

GRILL ROOM TEA ROOM

ICES

*Howell's*

JAMES HOWELL & CO. LTD.  
ST. MARY STREET, CARDIFF

**CARDIFF** VISITORS coming to Cardiff in connection with Rugby Matches are specially catered for at reasonable rates at the most up-to-date Hotel in South Wales

## THE ANGEL HOTEL

(OPPOSITE RUGBY GROUND)

Popular Grill and Restaurant. American and other Bars

Afternoon Teas served in the Lounge

Telephone: Cardiff 7860-4 (5 lines) Telegrams: "Angel Hotel"

## RADIO TIMES

BBC PROGRAMMES FOR A WEEK

Results Count!

HAVE A TRY WITH

**F. W. PIPE & WYNNE-JONES LTD**

Engineers Merchants

WHAT THE ENGINEER WANTS, WE SUPPLY.

**DOWLAIS CHAMBERS, DOCKS, CARDIFF**

Phone: Cardiff 642 Telegrams: Clinching, Cardiff



## FIREPLACES

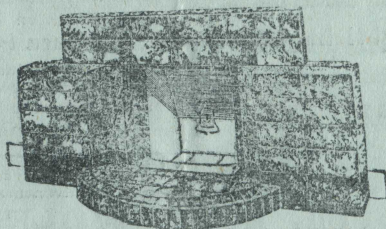

### **D. MORGAN & SONS**

**THE PARADE, CARDIFF**

One minute from Queen Street Railway Bridge



Maldwyn James



Cliff Davies



Gwyn Evans

(c) The kicker's team must all be behind the ball; otherwise a scrummage shall be formed at the centre.

(d) The opposing team must not stand within ten yards of the half-way line; otherwise the ball shall be kicked off again.

(e) The opposing team must not charge until the ball has been kicked; otherwise

the ball shall be kicked off again.

(f) If the ball pitch in touch, the opposing team may accept the kick, have the ball kicked off again, or have a scrummage formed at the centre.

Law 10 (n) as to advantage does not apply in the event of any of the foregoing not being complied with.

## **WELSH GLASS WORKS LTD.**

**Glass Merchants and Glazing Contractors for every type of Building ★ Lead Light and Mirror Manufacturers**

LARGE STOCKS OF SAFETY GLASS IN ALL THICKNESSES.  
32oz.  $\frac{3}{16}$ " &  $\frac{1}{4}$ " CLEAR GLASS ALWAYS AVAILABLE FOR THE MOTOR TRADE.

Supplied Only or Fitted to Cars or Commercial Vehicles.

**DUMBALLS ROAD - - CARDIFF**

Telephone: Cardiff 6800 2 lines. Telegrams: Reflective, Cardiff

**7-8, FISHER STREET, SWANSEA**

Telephone: Swansea 4585. Telegrams: Replacements, Swansea

## **T. P. MARTIN LTD.**

**Dispensing Chemists**

**SURGICAL AND TOILET REQUISITES  
AND EVERYTHING ATHLETES REQUIRE**

**New Address—9 CASTLE STREET, CARDIFF 'Phone: Cardiff 1907**

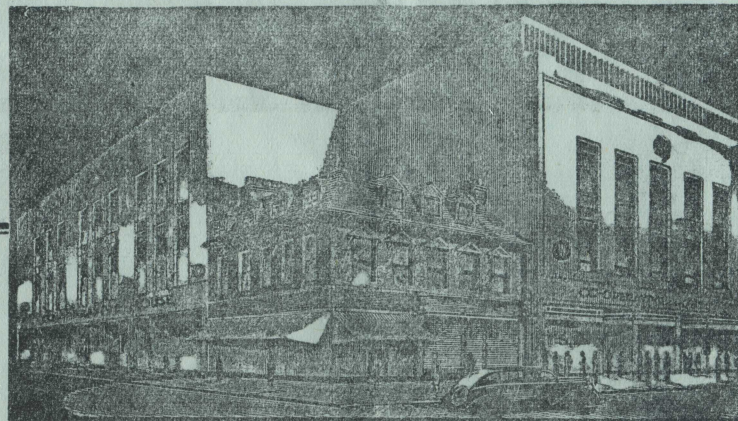

**CO-OPERATIVE HOUSE**  
CHURCH STREET & ST MARY STREET, CARDIFF

C.W.S. RETAIL CO-OPERATIVE SOCIETY LTD

**CARDIFF'S MOST MODERN STORE**

**VALUE PLUS DIVIDEND AND GOOD SERVICE!**

## **W. WOOLLER & Co.**

*Hire Purchase and Insurance Brokers*

**6 HIGH STREET, CARDIFF**

'Phone: Cardiff 2323

**★ BUY YOUR CAR THROUGH US ★**



# MASTERS



The name that stands  
for all that is Best in  
**MEN'S and BOYS'**  
**CLOTHING**



LOCAL ADDRESSES—

28-31, ST. MARY STREET  
28, QUEEN STREET  
228, CITY ROAD

} CARDIFF