

# SWANSEA RUGBY FOOTBALL CLUB

St. HELEN'S GROUND, SWANSEA—Official Programme

## CARDIFF

v.

## SWANSEA

SATURDAY, DECEMBER 20th, 1952

KICK-OFF 2-30 P.M.

3<sup>D.</sup>

# KENYON

REFRIGERATING ENGINEERS

49 KING EDWARD ROAD, SWANSEA Tel. 56051 (2 lines)

Service Depots at

HAVERFORDWEST, PORT TALBOT and LAMPETER

Agents for

"HALLMARK" Automatic Refrigerators

Manufactured by

J. & E. HALL LTD. — DARTFORD — KENT

Established 1785

*Our Refrigeration Service Organisation is backed by:—*

- Highly trained efficient staff of engineers ●
- Fleet of mobile workshop service vans ●
- Annual Maintenance scheme ●
- Fully equipped workshops ●
- 7 Day—24 hour service ●

**REFRIGERATION IS OUR BUSINESS**

**YOU WILL ALWAYS SCORE**

*if you place your money in the*

## South West Wales Savings Bank

at  $2\frac{1}{2}$  per cent interest

**32 Cradock Street and 81 Brynmor Road, SWANSEA**

**and 108 Woodfield Street, MORRISTON**

Deposits accepted from 1/- to £500 per annum

**LET A SAVINGS BANK ACCOUNT BE YOUR GOAL!**

Phone: 2840

Telegrams: COD SWANSEA

# REYNOLDS

ST HELEN'S ROAD · SWANSEA

NEWTON ROAD · MUMBLES

FISH ∴ POULTRY ∴ GAME ∴ DELICATESSEN

Established 1872

Phones: 3603, 2553

## REES DAVIES & SON

**BUILDING  
CONTRACTORS  
DECORATORS**



**FUNERAL  
FURNISHERS**  
Cremations arranged

OFFICES:—

**137 PORT TENNANT ROAD, SWANSEA**

## CARDIFF R.F.C.

*Captain: SID JUDD.*

As Christmas is a time for good fare it would seem appropriate to have one of the plums on our fixture list the Saturday before Xmas. That, of course, means that today we welcome Cardiff. Two Cardiff players, Cliff Morgan and Rex Willis have had long periods on the injured list. In particular, we would like to sympathise with Rex Willis who has had the tantalising bad luck to lose nearly half a season's football in the year of his captaincy, a really tough bit of luck.

It is not the purpose of this programme to offer facile assumptions to meet points that arise in local controversy, but there should be no objection to the quotation of a fact, in fairness to selectors past and present. All the following now in first class Rugby elsewhere, have worn the white jersey: Terry Davies, W. O. Williams, Ken James, H. Mainwaring, Len Davies, Tom Griffiths, Clem Thomas, Brian Edwards, Elvet Jones, Goronwy Morgan, Glyn John, D. Swain, N. Sparrow, Peter Studts, C. Pugh, while Malcolm Blair, a Secondary Schoolboy International, has gone straight from the Gram into the Edinburgh University team, one of Scotland's champion sides. So the selectors find talent all right, but have the cruel luck to lose it again.

---

PLEASE SUPPORT OUR ADVERTISERS

---

**YOUR BUILDING CONTRACTORS**



## ERNEST WILLIAMS

(CONTRACTORS)—LTD.

Argyle Works, Richardson Road, SWANSEA

Phones: Swansea 2104 (3 Lines). After Hours: Swansea 56746

UP-TO-DATE PLANT and EQUIPMENT

SPECIALISTS IN HIGH-CLASS DECORATION

---

## AND CIVIL ENGINEERING CONTRACTORS

---

PURCHASE YOUR HOUSE THROUGH A LOCAL SOCIETY

### The Swansea Imperial Permanent Building Society

IS PREPARED AT ALL TIMES TO DISCUSS  
YOUR PARTICULAR PROBLEM

HIGHEST ADVANCES—LOWEST REPAYMENTS

General Secretaries:

**HENRY F. HOOD & Co., 38 Walter Road, Swansea**

Telephone—59113

**QUALITY FURNITURE**  
(FURNISH OUT OF INCOME)

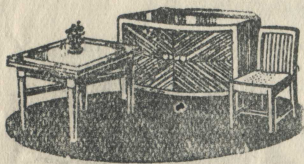

Call and inspect  
the latest designs

**DOWN & SON**  
221 HIGH STREET, SWANSEA

**DOWN & SON**  
221 HIGH STREET, SWANSEA

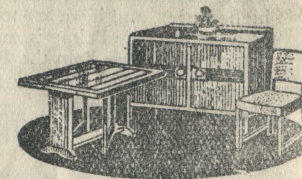

FOR  
**QUALITY FURNITURE**

EASY TERMS and IMMEDIATE DELIVERY

**The Brynymor Hotel**

HIGH CLASS LUNCHEON AND  
SNACK BARS

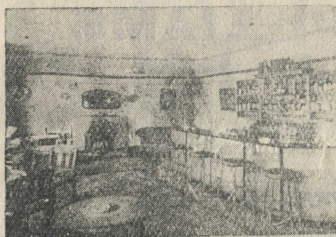

THE BRYN-Y-MOR HOTEL. COCKTAIL BAR.

Fine Quality Wines, Spirits and  
Champagnes     Burton Beers

Proprietor — J. E. Thomas

Telephone—570101

**GARDIFF**

Blue and Black

Full Back	<b>John Llewellyn</b>	1
Right Wing	<b>Gwyn Rowlands</b>	2
Right Centre	<b>Gareth Griffiths</b>	3
Left Centre	<b>B. L. Williams</b>	4
Left Wing	<b>C. L. Davies</b>	5
Stand-off Half	<b>Alan Thomas</b>	6
Scrum Half	<b>Brian Mark</b>	7
Forwards	<b>J. W. Evans</b>	8
	<b>G. Beckingham</b>	9

<b>G. Jenkins</b>	10
<b>W. E. Tamplin</b>	11
<b>M. Collins</b>	12
<b>J. D. Nelson</b>	13
<b>Sid Judd (Capt.)</b>	14
<b>C. D. Williams</b>	15



\*—INTERNATIONALS.

**SWANSEA**

White

1 <b>Bernard Hedges</b>	Full Back
2 <b>*D. H. Phillips</b>	Left Wing
3 <b>Ken Richards</b>	Left Centre
4 <b>Des. Bater</b>	Right Centre
5 <b>Bryan Jenkins</b>	Right Wing
6 <b>Glyn John</b>	Stand-off Half
7 <b>Viv. Davies</b>	Scrum Half
8 <b>Doug. Jones</b>	Forwards
9 <b>T. Petherbridge</b>	
10 <b>Harry Payne</b>	
11 <b>Arwyn Morris</b>	
12 <b>E. J. Rees</b>	
14 <b>Len Blyth</b>	
15 <b>Owen Hughes</b>	
16 <b>W. D. Johnson (Capt.)</b>	

For **BEST QUALITY**

**CAKES ·· PASTRY**  
**WEDDING—BIRTHDAY**  
**CAKES**

**Digby Jones**

PENLAN BAKERY

**DUNVANT, SWANSEA**

Telephone—88179

also at

**Queen's Road**  
**MUMBLES**

Referee—Mr. V. F LLEWELYN, Llansamlet  
NEXT HOME GAME : WATSONIANS v. SWANSEA—XMAS DAY, SATURDAY, 25th DEC., 1952.

**D. L. DAVIES & SON LTD.**

The Expert House for MEN'S WEAR

3 & 4, The Kingsway, SWANSEA

We specialise in BLAZERS, BADGES, SCARVES,  
TIES, SQUARES, SHIELDS &c., for all Clubs  
and Colleges

Tel. No.—3557

“New”?

“No, Snap-Cleaned”

**THE SNAPPY CLEANERS**

SKETTY CROSS, MORRISTON CROSS,  
149, HIGH STREET (Near Palace), SWANSEA  
Sterry Road, GOWERTON, High Street, CLYDACH

ALL SPORTS CATERED FOR

**WILFRID E. HARRIS**

West End Sports House  
58, ST. HELEN'S ROAD  
SWANSEA

Tel. No. 2778

The Sports Shop  
18a QUEEN STREET  
NEATH

Tel. No. 2152

ENQUIRIES WELCOME

### THE SUPPORTERS' CLUB.

As the result of an appeal kindly made at the Annual Meeting by Mr. Glyn Grimshaw, the number of members enrolled by the Supporters' Club has already reached the highest ever, and if we are to break records we may as well break them by a wide margin as a small one. Below is an application form for those still outside. If you are not yet a member, please help the Rugby cause by joining.

Please enrol me as a member of the Swansea & District Rugby Supporters' Club. I enclose postal order for 1/-. Please forward me a membership card.

Name.....  
(State Mr., Mrs. or Miss).

Address .....

Please post to T. Aubrey Hill, 123, Oxford Street, Swansea.  
(If you desire a membership badge, please include a further 2/-).

# GLAMTAX

UNIFORMED CHAUFFEURS

'Phone: 4074

FULL 24 HOURS SERVICE

GLAMTAX (Swansea) LTD.,  
York Street, SWANSEA



Phone: 3872

## A. C. WEBSTER & SON

FOOD EXPERTS

4, DANYGRAIG ROAD, SWANSEA

Why not 'Phone us?

We are pleased to deliver to all parts of Swansea

'Phone: 3872

6

## W. J. REES and PARTNERS

INCORPORATING

### ROBERT S. PALMER, F.A.I., A.R.I.C.S.,

CHARTERED SURVEYORS and AUCTIONEERS,  
LAND and ESTATE AGENTS

Druslyn House, De-la-Beche Street, SWANSEA

The Firm undertakes Property, Land and Furniture Sales,  
and all classes of Valuation

Mr. R. S. PALMER is the Local Agent for

**THE ABBEY NATIONAL BUILDING SOCIETY**

who will advance substantial sums to prospective House Purchasers

Telephones: 2705, 50261

TELEPHONE—3866

## J. GLYN WILLIAMS & SON

—MEAT PURVEYOR AND POULTERER—

SUPPLIERS TO GLANTAWE HOSPITALS  
AND THE CORPORATION EDUCATIONAL  
DEPARTMENT (SCHOOLS KITCHENS) AND  
ALL FIRST CLASS CLUBS AND HOTELS

Stall No. 24, The Market, Swansea

## GEORGE JORDAN,

### DUKE STREET GARAGE, LTD.

DUKE STREET,  
SWANSEA

FOR ANY CAR REPAIRS

HIGH PRESSURE GREASING, WELDING, Etc.

Telephone: 57104

Telephone: After 6 p.m.—88097, 3777

7

**PLEASANCE  
and HARPER**

**"YOUR JEWELLERS"**

(Late 5 College Street)

**31 HIGH STREET, SWANSEA**

**TELEPHONE : 55031**

Always a good selection of  
**DIAMOND GEM, and ENGAGEMENT RINGS**

Also **JEWELLERY, SILVER GOODS and CLOCKS**

**Repairs !!**

Watch, Clock and Jewellery Repairs of every description now  
undertaken.  
Estimates FREE. Large Clocks collected and delivered FREE.

---

**MUNDAYS** ★

**WINE MERCHANTS**

**56 Wind Street**

**S W A N S E A**

**Tel. 4321**

**DELIVERIES**

**EVERYWHERE**

**WINES . SPIRITS . ALES  
STOUTS AND CYDER**

★

---

Telephones : SWANSEA 7267/8

Telegrams : FAULL 7267 SWANSEA

**J. W. FAULL**

**IRON AND STEEL STOCKHOLDER  
MORRISTON, SWANSEA**

*To my Old and Regular Customers.*

*All possible is being done to maintain fair and regular deliveries of the very limited stocks of Steel available. Please be patient—you will get a just share.*

*To Newcomers.*

*It is with regret I can now rarely help, but there are occasions, so please send a written enquiry. I may be able to assist.*