

SWANSEA RUGBY FOOTBALL CLUB

St. HELEN'S GROUND, SWANSEA—Official Programme

CARDIFF

v.

SWANSEA

SATURDAY, JANUARY 26th, 1952

KICK-OFF 3-0 P.M.

3^{D.}

KENYON

REFRIGERATING ENGINEERS

49 KING EDWARD ROAD, SWANSEA

Tel. 56051 (2 lines)

Agents for

"HALLMARK" Automatic Refrigerators

Manufactured by

J. & E. HALL LTD. — DARTFORD — KENT

Established 1785

Our Refrigeration Service Organisation is backed by:—

- Highly trained efficient staff of engineers ●
- Fleet of mobile workshop service vans ●
- Annual Maintenance scheme ●
- Fully equipped workshops ●
- 7 Day—24 hour service ●

REFRIGERATION IS OUR BUSINESS

Published by THE SWANSEA & DISTRICT RUGBY SUPPORTERS' CLUB
Hon. Secretary—Mr. AUBREY HILL, 11, BURROWS ROAD, SWANSEA



If in trouble or in doubt

JEFFREYS COMMERCIAL MOTORS
(SWANSEA) LTD

NEATH ROAD

SWANSEA

Will get you out!

Telephone: 7288, 7544, 71859

Purchase your House through a Local Society

**The Swansea Imperial Permanent
Building Society**

Is prepared at all times to discuss your particular
problem.

Highest Advances - Lowest Repayments

General Secretaries:

HENRY F. HOOD & Co., 38 Walter Road, Swansea

Telephone—59113

FOR THE BEST IN FOOTWEAR

Agencies include :—

Norvic
Moccasin

Panda
Boofers

Kiltie

VISIT, FOR YOUR NEXT PAIR

W.B. Penhale

Branches :—

40 ST. HELEN'S ROAD.

90 WOODFIELD STREET, MORRISTON.

NEATH ROAD, PLASMARL.

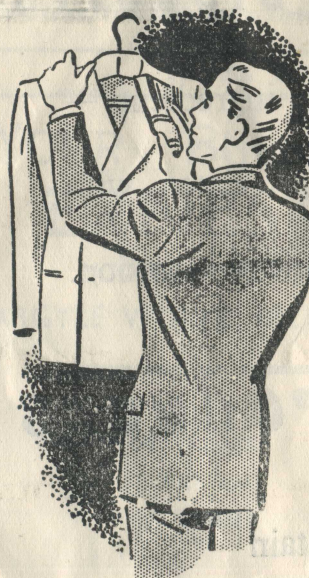

SNAPPY

and **CLEANED**
IN 24 HOURS

IF YOU SEND THEM TO

THE ..

**SNAPPY
CLEANERS**

SKETTY CROSS
MORRISTON CROSS

HIGH STREET (Nr. Palace)

Sterry Road, GOWERTON
High Street, CLYDACH

SWANSEA

RYVITA CRISPBREAD

Top favourite in Winter and Summer—crisp
crunchy RYVITA makes tasty foods tastier
still. RYVITA is valuable as a health food too!

WESTON'S BISCUITS

Made from the finest possible ingredients —
baked in the Weston way. Eaten with
relish at every meal — on every occasion.

Weston's Products

Made in Great Britain

CARDIFF R.F.C.

Captain : Dr. JACK MATTHEWS.

Today, we welcome Cardiff, under the Captaincy of one of the great personalities of the Rugby game. Most great players are, in a sense, unique, and no one will deny Dr. Jack Matthews a special place in the long line of great centres who have represented Wales. In New Zealand he was known as "The Iron Man," and those who have seen him in his most glorious moments in the international field will agree with this just title. It is with a sense of regret that we realise that even a medical man cannot retain the speed of youth indefinitely, and so Dr. Matthews leaves the international sphere for others to conquer. In his last game for Wales he was the Welsh Captain, an honour well deserved. Today, he is Captain of Cardiff, an honour any man would value. It is not generally remembered that Dr. Matthews played in a Welsh trial when still a pupil at Bridgend County School.

To Dr. Matthews' successor in the Welsh team, Alun Thomas, an Ex-All White, we offer our sincerest congratulations. Alun is one of the most versatile players of the present day, and at last, the prophecy of a Swansea Selector that Alun would some day play for Wales in the centre has been fulfilled. The Swansea Club wish you well, Alun. At the same time Swansea Supporters will want to sympathise with that grand sportsman and player, Bleddyn Williams, on the ill-luck that robbed him of yet another cap.

SUPPORTERS' TRIP TO GLOUCESTER.

For the away match at Gloucester on Saturday, February 16th, the Supporters' Club will run a special trip by road, at £1 return, including dinner and tea. Supporters are requested to hand in their names as quickly as possible to the Secretary or any member of the Committee. The trip will leave at 8.30 a.m. prompt.

Saturday, Feb. 16th, at St. Helen's—Irish Youth v. Welsh Youth, Kick-off 3 p.m.

PLEASE SUPPORT OUR ADVERTISERS

YOUR BUILDING CONTRACTORS ERNEST WILLIAMS

(CONTRACTORS) ————— LTD.

ARGYLE WORKS, RICHARDSON ROAD, SWANSEA

UP-TO-DATE
PLANT and
EQUIPMENT



SPECIALISTS IN
HIGH-CLASS
DECORATION

Phones : Swansea 2104 (3 Lines). After Hours : Swansea 56746.

AND CIVIL ENGINEERING CONTRACTORS

QUALITY FURNITURE

(FURNISH OUT OF INCOME)

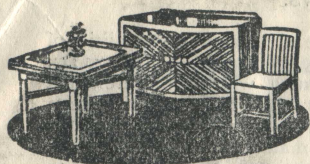

Call and inspect
the latest designs

DOWN & SON

221 HIGH STREET, SWANSEA

DOWN & SON

221 HIGH STREET, SWANSEA

FOR
QUALITY FURNITURE

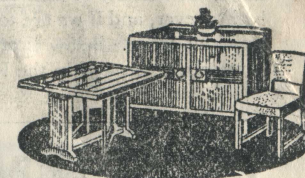

EASY TERMS and IMMEDIATE DELIVERY

The Brynmor Hotel

HIGH CLASS LUNCHEON AND
SNACK BARS



THE BRYN-Y-MOR HOTEL, COCKTAIL BAR.

Fine Quality Wines, Spirits and
Champagnes Burton Beers

Proprietor — J. E. Thomas

Telephone—570101

CARDIFF

Blue & Black

Full Back	J. Llewellyn	1
Right Wing	D. C. Murphy	2
Right Centre (Capt.)	*Dr. J. Matthews	3
Left Centre	G. Griffiths	4
Left Wing	H. Morris	5
Stand-off Half	*Alun Thomas	6
Scrum Half	B. Mark	7
Forwards	*C. Davies	8
	G. Beckingham	9

J. D. Evans	10
*W. E. Tamplin	11
M. Collins	12
S. Judd	13
P. Goodfellow	14
C. D. Williams	15



*INTERNATIONALS

Referee—J. A. DAVIES, BYNEA, LLANELLY.

NEXT HOME GAME : LLANELLY v. SWANSEA—SATURDAY, 9th FEBRUARY, 1952.

SWANSEA

White

1 Terry Davies	Full Back
2 H. D. Phillips	Left Wing
3 B. Edwards	Left Centre
4 L. Gazzi	Right Centre
5 J. W. Jenkins	Right Wing
6 Teifion Williams	Stand-off Half
7 Roy Sutton	Scrum Half
8 Doug. Jones	Forwards
9 Ken James	

10 D. Thomas
11 H. V. Payne
12 Wilf. Jones
14 *Len Blyth (Capt.)
15 W. D. Johnson
16 *R. C. C. Thomas

For BEST QUALITY

CAKES ·· PASTRY
WEDDING—BIRTHDAY
CAKES

Digby Jones

PENLAN BAKERY

DUNVANT, SWANSEA

Telephone—88179

also at

Queen's Road
MUMBLES

D. L. DAVIES

AND SON LTD.

The Expert House
for MEN'S WEAR

3 & 4 THE KINGSWAY
SWANSEA

We specialise in BLAZERS ·
BADGES · SCARVES · TIES
SQUARES · SHIELDS &c., for
all Clubs and Colleges

Tel. No.—3557

ALL SPORTS CATERED FOR

WILFRID E. HARRIS

West End Sports House
58, ST. HELEN'S ROAD
SWANSEA

Tel. No. 2778.

The Sports Shop
18a, QUEEN STREET
NEATH

Tel. No. 2152

ENQUIRIES WELCOME

THE SUPPORTERS' CLUB.

As the result of an appeal kindly made at the Annual Meeting by Mr. Glyn Grimshaw, the number of members enrolled by the Supporters' Club has already reached the highest ever, and if we are to break records we may as well break them by a wide margin as a small one. Below is an application form for those still outside. If you are not yet a member, please help the Rugby cause by joining.

Please enrol me as a member of the Swansea & District Rugby Supporters' Club. I enclose postal order for 1/-. Please forward me a membership card.

Name.....
(State Mr., Mrs. or Miss).

Address

Please post to T. Aubrey Hill, 11, Burrows Road, Swansea.
(If you desire a membership badge, please include a further 2/-).

GLAMTAX

UNIFORMED CHAUFFEURS

'PHONE

4074

FULL

24 HOURS SERVICE

Glamtax (Swansea) Ltd.

York Street,

SWANSEA.



Johnnie had a little car,
And it broke down one day;
But soon 'twas on its merry way,
Repaired the **Frogmore** way.

FOR ALL REPAIRS—Consult The

FROGMORE MOTOR SERVICES

Frogmore Avenue ■ Sketty ■ Swansea

Specialists in :—

MOTOR OVERHAULS
MOTOR & ELECTRICAL REPAIRS
OXY-ACETYLENE WELDING
PANEL BEATING
CELLULOSING & UPHOLSTERING

For Personal Service and Quality

LES. DEAN

Family Grocer

146 PORT TENNANT ROAD, ST. THOMAS
SWANSEA.

ALL QUALITY BRANDED LINES STOCKED.

T. VENTURA

ELECTRICAL & MECHANICAL ENGINEER

20, BERNARD STREET
SWANSEA

TEL. 57052

ELECTRIC LIGHT, POWER AND
REFRIGERATION INSTALLATION
REPAIRS AND REWINDS OF ALL
KINDS OF ELECTRICAL PLANT
AND MACHINERY

TELEPHONES . BELLS, ETC.
RADIO AND TELEVISION

TELEPHONE—3866

J. GLYN WILLIAMS & SON

MEAT PURVEYOR AND POULTERER

SUPPLIERS TO GLANTAWA HOSPITALS
AND THE CORPORATION EDUCATIONAL
DEPARTMENT (SCHOOLS KITCHENS) AND
ALL FIRST CLASS CLUBS AND HOTELS

Stall No. 24, The Market, Swansea

W. J. REES and PARTNERS

INCORPORATING

ROBERT S. PALMER

F.A.I., A.R.I.C.S.,

CHARTERED SURVEYORS and AUCTIONEERS

LAND and ESTATE AGENTS

9, St. James' Crescent, and
65, The Kingsway, SWANSEA

The firm undertakes Property, Land and Furniture Sales, and all
classes of Valuation.

Mr. R. S. PALMER is the Local Agent for

The Abbey National Building Society

who will advance substantial sums to prospective House Purchasers

Telephones : 57642 (St. James' Gardens)
2705 (65, The Kingsway)

Telephone 59020

Established 1857

Office and Order Department:

11 Duke Street, SWANSEA

Bradford & Richardson Ltd.

Wholesale and Retail Wine and Spirit Merchants
Ale and Porter Bottlers

Wholesale Agents for

"Ind Coope & Allsopp" and "Worthington" Burton Ales and
"Whiteway's," "Bulmer's," and "Evans & Ridler's"

Celebrated Cyders

**PLEASANCE
and HARPER**
LTD

**"Your
Jewellers"**

(Late 5 College Street)

31 High Street, Swansea

TEL. 55031

Always a good selection of

Diamond Gem, and Engagement Rings

Also Jewellery, Silver Goods and Clocks

Repairs!

Watch, Clock and Jewellery Repairs of every
Description now undertaken.

For a FREE Large Clocks collected and
delivered.

Telephones :

SWANSEA 7267/8

Telegrams :

FAULL 7267 SWANSEA

J. W. FAULL

IRON AND STEEL STOCKHOLDER

MORRISTON, SWANSEA

To my Old and Regular Customers.

*All possible is being done to maintain fair and
regular deliveries of the very limited stocks of Steel
available. Please be patient—you will get a just share.*

To Newcomers.

*It is with regret I can now rarely help, but
there are occasions, so please send a written enquiry.
I may be able to assist.*