

LONDON WELSH R.F.C.



LONDON WELSH

VERSUS

CARDIFF

SATURDAY, 13th DECEMBER, 1986

Kick-off 2.15 p.m.

PROGRAMME 30p

SUPPORTED BY TELEPHONE INFORMATION SERVICES

OLD DEER PARK, KEW ROAD, RICHMOND

Black a winner

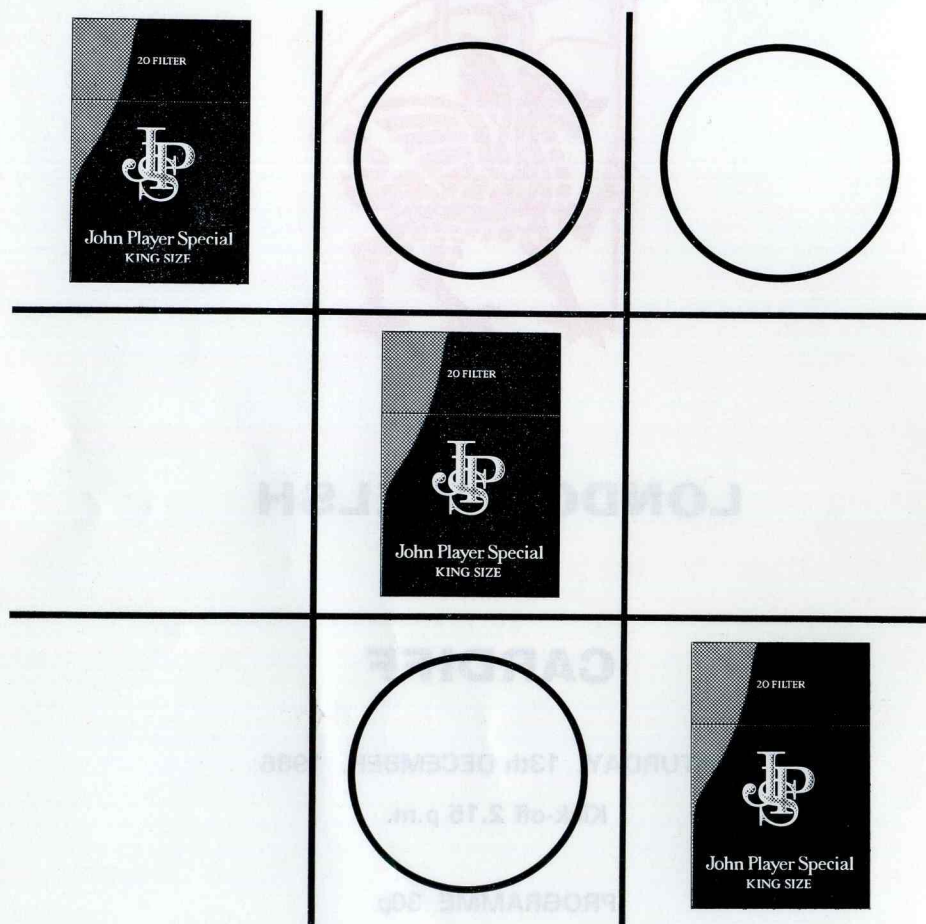

JPS2DLWRP

MIDDLE TAR As defined by H.M. Government

Warning: SMOKING CAN CAUSE HEART DISEASE

Health Departments' Chief Medical Officers

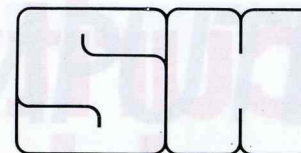

Stoy Hayward

Accountants, Business Advisers and Management Consultants

8 Baker Street, London W1M 1DA

Telephone: 01-486 5888

A member of Horwath & Horwath International

NEIL TOWNLEY & CO.

5 Ardlui Road, West Norwood, London SE27 9HB

Telephone: 01-761 0645

MORTGAGE & INSURANCE CONSULTANTS

LIFE ASSURANCE ★ MORTGAGES ★ REMORTGAGES

EX-PATRIOT MORTGAGES ★ PENSIONS

COMMERCIAL LOANS ★ GENERAL INSURANCE

"NOBODY DOES IT BETTER"

Security Archives

For the secure storage and retrieval of all documents and magnetic media

Contact:

Security Archives Limited
Saref House, 135 Shepherdess Walk
London N1 7PZ

Telephone: 01-253 0027

COMPUTERS?



Everything
you ever
wanted

but didn't know
where to ask.

MBS

Micro Business Systems Plc

The computer company for company computers

119-120 High Street, Eton, Windsor, Berkshire SL4 6AN. Telephone: Windsor (07535) 68171. Telex: 848945.

LONDON (City) Tel: 01-588 4040 LONDON (West End) Tel: 01-222 0671 LONDON Tel: 01-588 2789 STAINES, MIDDY Tel: 0784 63891
HEMEL HEMPSTEAD Tel: 0442 60155 HULL Tel: 0482 837100 SLOUGH Tel: 0753 684515 ASCOT 0990 28095 ASCOT 0990 28921
BRISTOL Tel: 0272 277238 CARDIFF Tel: 0222 465505 SWANSEA Tel: 0792 474939 BIRMINGHAM Tel: 021-622 7411
WIRKSWORTH Tel: 062-982 4791 WARRINGTON Tel: 0925 822261 DARLINGTON Tel: 0325 484484 GLASGOW Tel: 041-248 5665
BELFAST Tel: 0232 228120 DUBLIN Tel: (0001) 688266

development systems, consum-
ables, computer furniture,
communications equipment,
training and engineering
support. Not only
do we have a com-
prehensive range of
products and services,
but also a true apprecia-
tion of the needs of the
business computer user.
Whatever your need, if it
has something to do with
computers, **MBS** can deliver.

SATURDAY AFTERNOON CAN BE A WHOLE NEW BALL GAME

You don't have to spend Saturday afternoon walking the dog just because it's an 'away-day'.

As a member of the London Welsh Supporters' Club, you could travel to away matches on our coaches — cheaply and in good company.

We'll also be pleased to welcome you to our highly-popular social functions and rugby film shows. If you support London Welsh, surely it's only natural to join the Supporters' Club?

Otherwise it could be a dog's life.

JOIN THE LONDON WELSH SUPPORTERS' CLUB TODAY.

Visit our table in the Tea Bar,
or send the coupon below.

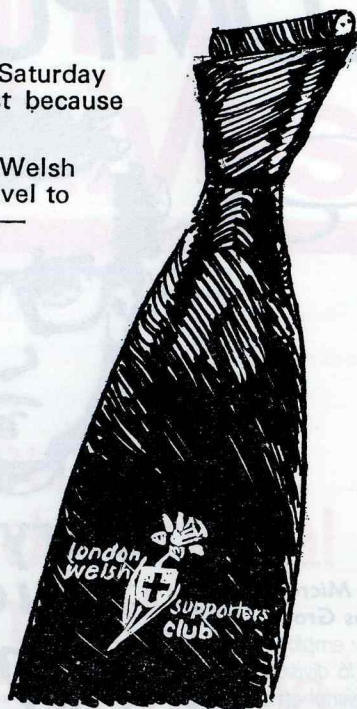

MEMBERSHIP APPLICATION

1. I, hereby apply for membership of the London Welsh Supporters' Club.
2. I agree to be bound by the Constitution and Rules of the Club.
3. I understand that membership of the London Welsh Supporters' Club is available only to members of the London Welsh Rugby Football Club and by signature below certify that I am, or intend to become, a member of the L.W.R.F.C.
4. I enclose the sum of £1.00 as my subscription for the season.

Signed
Name
Address

Telephone (Home) (Business)

Please make cheques/postal orders payable to LONDON WELSH SUPPORTERS' CLUB and forward with this completed application form to the Secretary:

Jeffrey Hamm, 131 Southfield Road, Chiswick,
LONDON W.4. Telephone: 01-994 7550

Convert your Team!

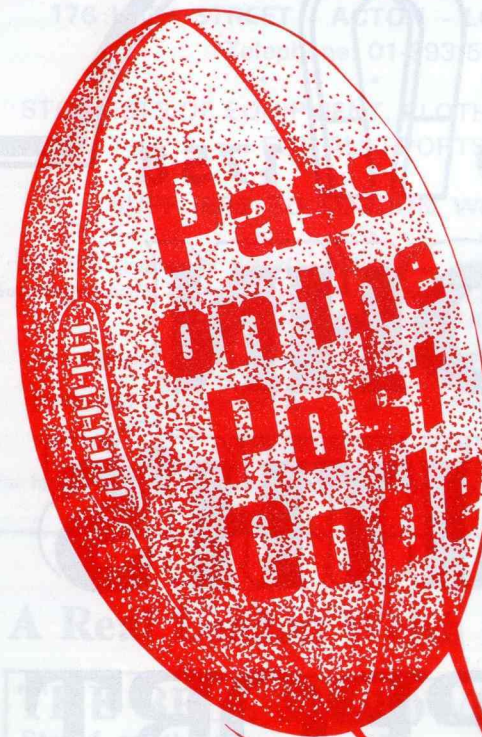

Write it.
Quote it.
Use it.

Royal Mail



ESTB 1758

JOHN SMITH'S SUPPORT GOOD SPORTS

John Smith, 131 Southall Road, Chiswick,
LONDON W.2. Telephone: 01-994 7250



James Shanklin
Sports



176 HIGH STREET - ACTON - LONDON W3 9NN

Telephone: 01-993 5636

STOCKISTS OF EQUIPMENT, CLOTHING & FOOTWEAR
FOR ALL SPORTS

SUPPLIERS TO LONDON WELSH R.F.C.

Specialist Suppliers of UMBRO — BUKTA — HALBRO (Cotton and Acrylic)
Superheavyweight — Mediumweight — Lightweight Jerseys plus Shorts and Socks

★ Excellent discounts available ★

Also available — Embroidered Sweaters: Printed Sweatshirts and T-Shirts

Trophy and Engraving Service ★ Personal delivery guaranteed

Experienced advice available

For further details and quotes ring Gareth James on the above telephone number

A Real London Welsh Pub

THE BELL & CROWN
Strand-on-the-Green

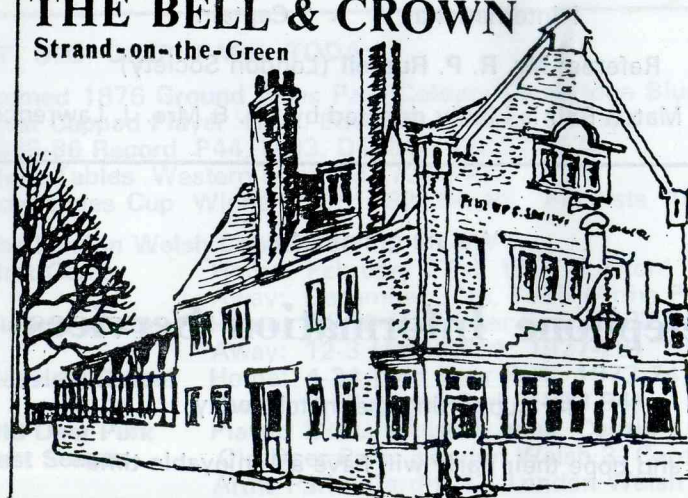

Mine Hosts: GWYNNE & MARY

Tel: 01 994 4164

LONDON WELSH v CARDIFF

LONDON WELSH
(Colours — Red)

CARDIFF
(Colours — Blue and Black)

15	John Price	Full Back	Mike Rayer	15
14	Jeremy Hughes	Threequarters	Graham Davies	14
13	Guy Leleu		Alun Donovan	†13
12	Howard Evans		Richard Cardus	†12
11	Steve Pill		Adrian Hadley	†11
10	Colyn Price	Fly Half	Geriant John	10
9	†Mark Douglas	Scrum Half	Neil O'Brien	9
1	Tim Jones	Forwards	Jeff Whitefoot†	1
2	Byron Light		Alan Phillips†*	2
3	Julian Davies		Steve Blackmore	3
4	Glyn Llewelyn		Adrian Parry	4
5	Steve Rodliffe		Bob Norster†	5
6	Dan Keating		Gareth Roberts	6
7	Jeremy Evans		Owen Golding	7
8	Malcolm Hall		Bob Lakin	8

REPLACEMENTS:

Kevin Noble
Nigel Connell

REPLACEMENTS:

† International

* Captain

Referee: **Mr. R. P. Russell** (London Society)

Today's Match Ball is kindly donated by Mr. & Mrs. J. Lawrence

We are grateful to

Telephone Information Services

for supporting the match today

and hope their party will have an enjoyable time

CLUB NOTES

Things being what they are, and the fixture planners having had their say, this is probably the last time we shall be meeting at Old Deer Park until the New Year. May we, therefore, take this opportunity of wishing you, your family and friends a peaceful and enjoyable Christmas. Nadolig Llawen! It is also hard to imagine more welcome guests for this seasonal fixture than our very good friends from Cardiff. Year in, year out, they are among our most popular visitors, as our age-old bonds readily testify, and we are delighted to have them with us today.

The gospel according to the Western Mail would have us believe that this is a very ordinary Cardiff XV, that the cup-holders have lost their touch. They point to a debacle at Bath and similarly unproductive visits to Neath, Bristol and Wasps. Is someone trying to soften us up? If so, the kidology won't work, for our record against Cardiff is not a thing of beauty. It is true that now and again we rise like the Phoenix, but as every London Welshman knows, there is no such thing as a bad Cardiff team — only an excellent one, and a slightly less excellent one. No, we prefer the evidence of their formidable displays against the Midlands trinity of Coventry, Northampton and Leicester, not exactly known for their soft underbellies, yet led like Tigers to the slaughter at the Arms Park. Let it not be said, however, that we approach today's game with anything less than steely determination. Who knows, the Phoenix might fly again today!

Next Saturday, for positively our last pre-Christmas engagement, we visit the Irish for the 1987 'Chapel-Vatican punch-up' — strictly metaphorical, of course! Merit table points are at stake as well, of which we are presently in short supply. It is all very well beating the likes of Llanelli, Aberavon, Coventry and Moseley, but we are sorely in need of a percentage point or two in the John Smith table, so come along to Sunbury, give us your support and have a grand afternoon out with our old friends.

AT OLD DEER PARK TODAY

CARDIFF

Formed 1876 Ground Arms Park **Colours** Cambridge Blue & Black

Most Capped Player G. O. Edwards (Wales) 53 caps

1985-86 Record P44, W33, D1, L10, Pts 971-574

Merit Tables Western Mail 3rd (72.36%)

Schweppes Cup Winners 1981, 82, 84, 86. Finalists 1973, 77, 85

The London Welsh Connection

First Game Home: February 23rd, 1907 (Leyton)
Away: December 30th, 1885 (Arms Park)

Biggest Victory Home: 21-10 (Old Deer Park, 1983-84)
Away: 12-3 (Arms Park, 1927-28)

Heaviest Defeat Home: 4-34 (Old Deer Park, 1973-74)
Away: 0-57 (Arms Park, 1893-94)

Old Deer Park Played 23, L. Welsh 5 wins, Cardiff 18 wins
Last Season Old Deer Park: London Welsh 3, Cardiff 19
Arms Park: Cardiff 22, London Welsh 17

We speak a new language in Wales.

WE'LL KEEP A WELCOME

©1953 Lawrence Wright Music Co Ltd.

Moderato



Magnetic disc packs. Fibre optics. Plasma



etching. Hypsograms. Anaerobic fermentation. Vacuum



deposition scans. Electron beam evaporation. Integrat-



ed switched-range scales. Monoclonal antibodies.

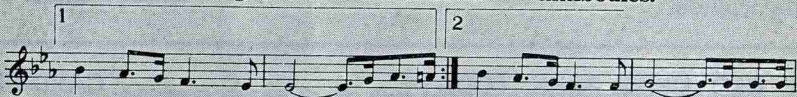

High technology's at home in Wales.

WDA

Welsh Development Agency

P.O. BOX 100, GREYFRIARS ROAD, CARDIFF CF1 1WF. TELEPHONE: CARDIFF (0222) 32955.

THIS FORM IS FOR NEW MEMBERS ONLY

Why not complete this application form today and hand it into the Committee Room at Old Deer Park with your subscription or post it to the Membership Registrar:-

G. Williams, 24 Waverley Drive, Chertsey, Surrey KT16 9PG

London Welsh Rugby Football Club Application for membership

Name
(in block letters)

Address
(in block letters)

I enclose my P.O./Cheque/Banker's
Order for £ : to cover my

Annual Subscription — £23 minimum*†
Member and Wife — £35
Country Membership — £8
..... Stand Season Ticket(s) — £10 each
..... Junior Season Ticket(s) — £2 each
(Non-playing)

* The minimum subscription for members living in London, Bedfordshire, Berkshire, Buckinghamshire, Essex, Hampshire, Hertfordshire, Kent, Middlesex, Oxfordshire, Surrey and Sussex, including admission to the ground and enclosure, is £23 (member and wife £35). For members living elsewhere the minimum subscription is £8. The price of a season ticket for the stand (available only to members and additional to the subscription) is £10. Junior member's tickets for admission only to the ground and enclosure cost £2 when applied for by a member.

† Members in receipt of a State Retirement Pension may, on production of suitable evidence to that effect, benefit from the following subscription rates: Member £8; Member and Wife £12; Stand Season Ticket £4 (Not applicable to personal seats.)

Introduced by Membership
(Please Print)..... No.

DO NOT DETACH

BANKER'S STANDING ORDER:

Name and full postal address of Member's Bank in block capitals.

TO:BANK

PAY to (20-71-84) Barclays Bank Ltd., 1 Bell Street, Reigate, Surrey, for the credit of London Welsh R.F.C. (Account No. 10587060) on the First of the Month following the date of this Order and thereafter on the 1st August each year the sum of £.....

Member's Signature Member's Name
Date and Account No.
in block capitals

Note to Member's Bank: Please put this number [] against the member's name
when crediting the London Welsh R.F.C.'s Bank.

SPANNING THE GENERATIONS

The club was honoured at last week's game with Aberavon by the presence of Mr. Robert Jones and his daughter, Sylvia, both of whom travelled long distances by train to be present. Mr. Jones, who is now in his 80th year, provides a quite remarkable link with the past. His father was none other than T. E. Jones, co-founder of London Welsh with Drs. Pryce-Jenkins and Rowley Thomas, and the club's first secretary. In fact, Tom Jones scored the very first London Welsh try — at Oxford University, in 1885. Later in that inaugural season, he was picked for the combined London Scottish-London Welsh side which faced a representative London XV in a special charity match at Kennington Oval. The Prince of Wales (later, King Edward VII) was among the 8,000 spectators — a huge crowd for those days, and roughly three times the attendance at the F.A. Cup Final. Mr. Jones even showed us the cap awarded to his father on that famous occasion in 1886.

TOUCHLINES

★ The Partnership's theatre outing was again a huge success, and 'Touchlines' has learnt of the marvellous support from the Maiden Erlegh Bowls Club, near Reading. Apparently, 45 of their number attended last year's Centenary Concert at the Albert Hall, and no less than 42 enjoyed the show at the Criterion. Many thanks to everyone — not least, to Gwyn Davies, for his big round-up of the bowling fraternity.

★ Those who are not Sunbury-bound next Saturday might like to know that the Druids meet the Wild Geese on friendly terms at Old Deer Park. Kick-off is at 2.15 p.m.

★ Two dates for your diary! On New Year's Day, which falls on a Thursday, the 1st XV meet centenarians Bedford, and two days later, on Saturday, January 3rd, our visitors are Northampton. Both these John Smith fixtures kick off at 2.15 p.m.

★ We are hunting for rugby talent in the Under 15 and 16 age groups. Enthusiasts of every shape and size are asked to contact John Hodgson (Tel: 01-940 4761).

★ Congratulations are due to John Walters, recently selected for the Wales Under 21 squad, and to Julian Davies, whose appearance against Aberavon last week was his 50th for the first team.

★ We would like to thank Jeffrey and Lisa Lawrence, proprietors of the Riverside Hotel in Boscastle, North Cornwall, who have kindly presented this afternoon's match ball.

★ Stop and think a moment — have you forgotten anyone's Christmas present? Well, this is your last chance to put things right at the club shop, otherwise it will be a last-minute panic on Christmas Eve, when we'll be closed. Why not see Pat or Ivor today?

ROUND-UP

December 6th: London Welsh 20 (Hughes 1t, Noble 1t, Light 1t, J. Price 1t, 1c, Thomas 1c), Aberavon 10

Team Record: Played 16, Won 9, Lost 7, Points 260-307

Most Games: Jones 16, Douglas 15, J. Evans 15, C. Price 15, Llewelyn 14, Light 13

Most Tries: Pill 5, Douglas 4, Leleu 4, J. Evans 4, J. Price 2, Russell 2

Most Points: C. Price 113, Pill 20, Douglas 16, Leleu 16, J. Evans 16, Walters 12

Steel Burrill Jones Group plc

Bankside House
107-112 Leadenhall Street
London, EC3A 4AP

Telephone: 01-623 4411
Telex: 887830 SBJ G
Cables: Essbeejay London EC3

Re-Insurance and Insurance Brokers

And at Lloyds

Traditional beers from Watney Combe Reid.



A fine traditional
ale with a well
balanced taste.



Stag Bitter
from the Stag
Brewery.



Genuine
Yorkshire Bitter.



A strong bitter
for the connoisseur.



Watney Combe Reid & Co. Stag Brewery,
Mortlake, London, SW14 8JD.

FIXTURES FOR SEASON 1986 - 87

				Points	
				For	Against
1986 September	5	A	MIDDLESBROUGH (Fri.)	21	12
	7	A	WEST HARTLEPOOL	9	0
	13	A	SARACENS E.L.	7	10
	20	A	LEICESTER	4	69
	24	H	MET. POLICE (Wed. Eve.) L	15	9
	27	H	J.P.S. 1st ROUND JP(1)	18	6
October	4	A	RICHMOND E.L.	14	30
	11	H	BRIDGEND	3	25
	18	H	LLANELLI	22	19
	25	A	MAIDSTONE JP(2)	25	3
November	1	H	COVENTRY	17	7
	8	H	MOSELEY	32	20
	15	A	BRISTOL	13	28
	22	H	NEWPORT	22	28
	29	A	HARLEQUINS L	18	31
December	6	H	ABERAVON	20	10
	13	H	CARDIFF		
	20	A	LONDON IRISH E.L.		
	26	A	LLANELLI (Fri.)		
	27	A	SWANSEA		
1987					
January	1	H	BEDFORD (Thurs.)	E	
	3	H	NORTHAMPTON	E	
	10	A	BATH		
	17	H	SALE		
	24	H	EBBW VALE *		
	31	A	MAESTEG		
February	7	H	GOSFORTH	E	
	14	A	BRIDGEND *		
	21	H	PONTYPRIDD		
	28	H	NEATH *		
March	6	A	CARDIFF		
	14	H	BLACKHEATH E.L.		
	21	H	ROSSLYN PARK E.L.		
	25	A	WASPS L		
	28	A	NEWBRIDGE *		
April	4	H	SWANSEA		
	11	H	SOUTH WALES POLICE		
	18	A	ABERAVON		
	20	A	NEWPORT		
T.B.N.		A	LONDON SCOTTISH L		

E = John Smith Merit Table 'B'

L = RFU London Merit Table

JP = John Player Special Cup

* = Other John Player Cup dates

**Best
Wishes
from**

Argos

simple, modern,
discount shopping.

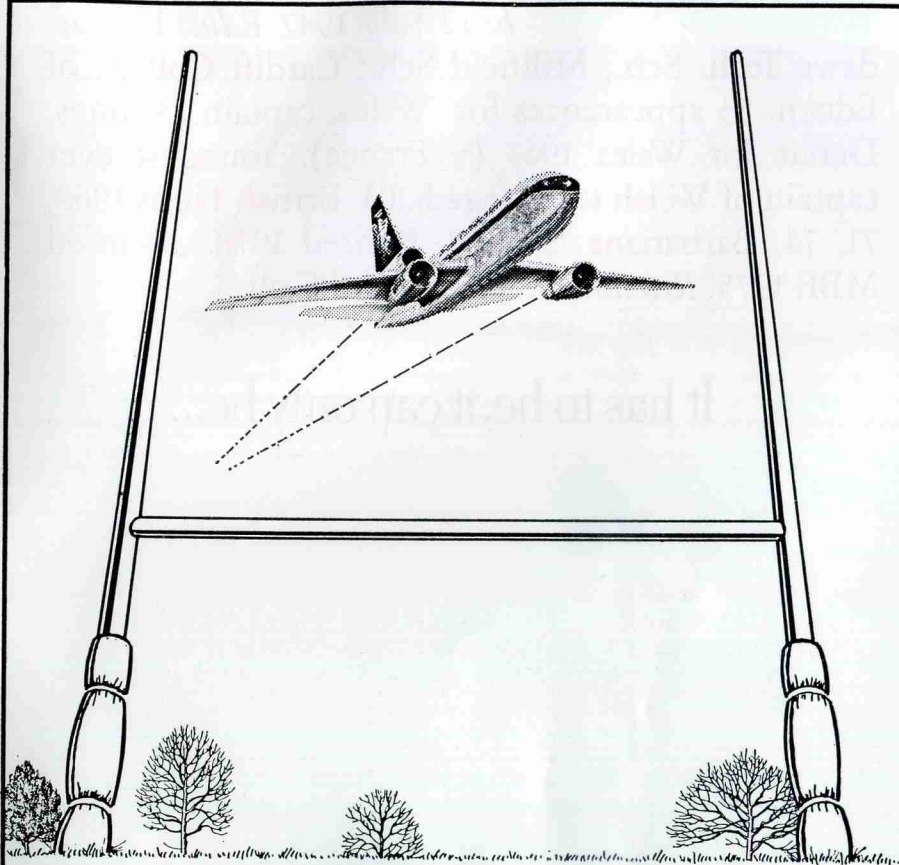

British  Caledonian

**A better way to
23 countries
in
4 continents**

b: 12 July 1947. *Educ:* Pontardawe Tech. Sch.; Millfield Sch.; Cardiff College of Educn. 53 appearances for Wales, captain 13 times. Debut for Wales 1967 (v France). Youngest ever captain of Welsh team (aged 20). British Lions 1968, 71, 74. Barbarians 1967-78. Retired 1978. Awarded MBE 1975. *Recreations:* Fishing and Golf.

It has to be, it can only be...



Sch...you know who.