

**NEWPORT**



Official  
Programme  
50p

Today's Match Sponsor:

**BOROUGH OF NEWPORT**

**NEWPORT**



**CARDIFF**

**SATURDAY, 28th NOVEMBER 1992**

**KICK-OFF 2.30 p.m.**



**ANSELLS**

**OFFICIAL CLUB SPONSORS**

# You just can't beat the **South Wales Argus**

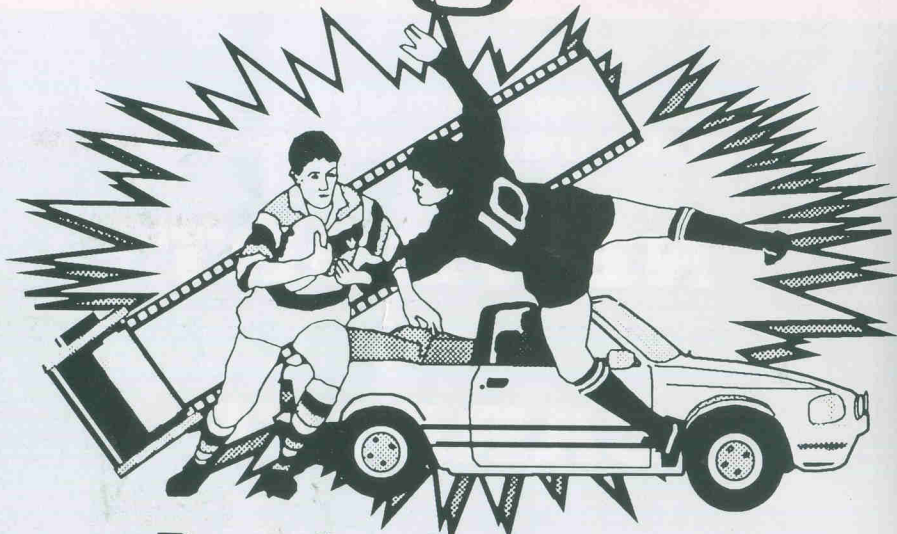

- ☆ Best for Sport
- ☆ Best for News
- ☆ Best for Pictures
- ☆ Best for Advertising

Six days a week we're there to serve you with more than 100 action-packed pages of what goes on in Gwent. You can't afford to miss us.

Cardiff Road, Newport. Tel: 810000

## NEWPORT RUGBY CLUB Officers 1992/93

**Chairman**  
Jeff Watkins

**Vice Chairman**  
Bob Atkins

**Hon. Secretary**  
Campbell Black

**Hon. Treasurer**  
Geoff Evans

**Sponsorship**  
Brian Cresswell

**Fixture Secretary**  
Jon Sheppard

**Youth Development**  
Bob Main

### Rugby Committee Members

Ron Davies, John Eley, Glenn George, David Hill, Neville Johnson, Emrys Jones, Rhys Morgan, Roger Powell, Ewart Pryer, David Watkins, Stuart Watkins, Phil Ward.

### Team Management

**Team Manager-Coach:** David Watkins

**Coaches:** Roger Powell & Rhys Morgan

**Team Administrator:** Phil Ward

**Club Captain:** Glenn George

### Medical Officers

**Club Doctors**  
Lindsay Roblings  
Gwyn Thomas

**Club Surgeons**  
Eric Sturdy  
Greg Jones

**Club Dentist**  
Roger Thwaites

# h Harris Hotel

*TRY US AND MAKE A GOOD CONVERSION*

Chepstow Road,  
Newport, Gwent. NP9 8EA  
Tel: (0633) 214247 (3 lines)  
Fax: (0633) 841040





# THE STORE THAT INVENTED VALUE.

*Great value fashion for all the Family and the Home.*

**PEACOCKS**

BRANCHES THROUGHOUT WALES AND STORES NATIONWIDE

## RODNEY COMMENTARY

### PLAYERS NOT FORGOTTEN!

Today's match with Cardiff is Newport's last Heineken League fixture at Rodney Parade until the New Year. On December 5 they will be away to their close neighbours and keen rivals, Newbridge, and the following Saturday they will travel to Maesteg. Both these clubs are in the lower half of the first division, but Newport cannot expect to have an easy passage, particularly at Newbridge where Pontypool recently became one of the Western Valley club's victims.

Newport supporters will also have to put their feet up during Christmas, for Newport's only yuletide game will be against Bristol at the Memorial Ground on Boxing Day. The clubs have agreed to reserve this day for their Christmas festivities, and on the 1993 Boxing Day Bristol will visit Rodney Parade, where they have always been popular opponents.

January, however, will see Newport playing three matches at home — South Wales Police and Neath in league encounters, and Penarth in a club match. Incidentally, it was with great regret that Newport supporters heard of the death not long before the approach of Christmas of Bernard Templeman at the age of 57. "Slogger" Templeman, as he was affectionately called, was one of Penarth's greatest players. A wily scrum half he was an amazing dropped goal expert, as Newport often found to their cost!

Although Newport did not have a representative in the Wales team who played the Australians last week, Newport can gain some satisfaction from the fact that many of their players were originally selected for the Welsh and Monmouthshire squads. Roger Bidgood would undoubtedly have kept his place in the Wales team had he not been injured playing for his country against the Italians.

As many as a dozen Newport players were provisionally chosen for the Monmouthshire squad, and Glenn George, Jonathan Westwood, Keith Orrell, David Llewellyn, Andrew Peacock and Mike Voyle were eventually selected to play for the county against the Wallabies at Ebbw Vale. Another Newport forward, Mark Davis, was one of the Monmouthshire replacements, and another, Kevin Withey, was on standby duty.

Justin Redrup, Newport's young centre, also gained selection for the Wales under-21 team who played against Ireland, and Gavin Pugh was called upon by Crawshays. I wonder what the New Year will bring for these players — and perhaps other wearers of the black and amber jersey!

One player who is hoping it will be lucky for him is Nigel Callard, the club's long-serving scrum half. He is due to go into hospital for an operation on his knee a few days before Christmas. He has been troubled by the injury for some time, but after the operation he expects to resume his rugby activities.

WILLIS HUNTLEY

# NEWPORT TOOL HIRE



456 CORPORATION ROAD  
NEWPORT  
GWENT  
Tel. 211565/262569

24 HOUR  
ANSWERING SERVICE

Open 7 days a week - half day Saturday/Sunday.

The following is a small sample of our stock . . .

Carpet Shampoos £12 p/d inc. Shampoo,  
Mowers, Cultivators, Brush Cutters, Electric Rakes,  
Hedge Trimmers, Mixers, Vib Plates, Towers,  
Ladders, Electric Breakers, Hydraulic Breakers,  
Engine Hoists, Floor Planes, Generators,  
Patio Cutters, Patio Cleaners, Pumps,  
Wallpaper Strippers, Planks, Props, Trestles.

Daily rates available, small deposit required.

Local Deliveries · All prices are subject to V.A.T.

K.J. GETTINGS P.J. HAYWARD

DISTRIBUTORS  
FOR

**elf**

BULK & CYLINDER  
GAS



**GAS**

FOR SERVICE YOU CAN RELY ON — CONTACT THE  
EXPERTS AND YOU'LL DRIVE AWAY PLEASED  
— safe in the knowledge that you've bought only the  
best in quality motor spares, when you visit . . .

## GEORGE FORD & SONS LTD.

THE FIRST NAME IN  
MOTOR SPARES & ACCESSORIES

Mon- Fri: 8.30am-6pm  
Sat: 8.30am-5.30pm  
Sun: 9.30am-1.00pm

CRAWFORD STREET  
(OFF TURNER STREET)  
NEWPORT, GWENT.  
Telephone: 259966 (3 lines)  
AMPLE FREE CAR PARKING

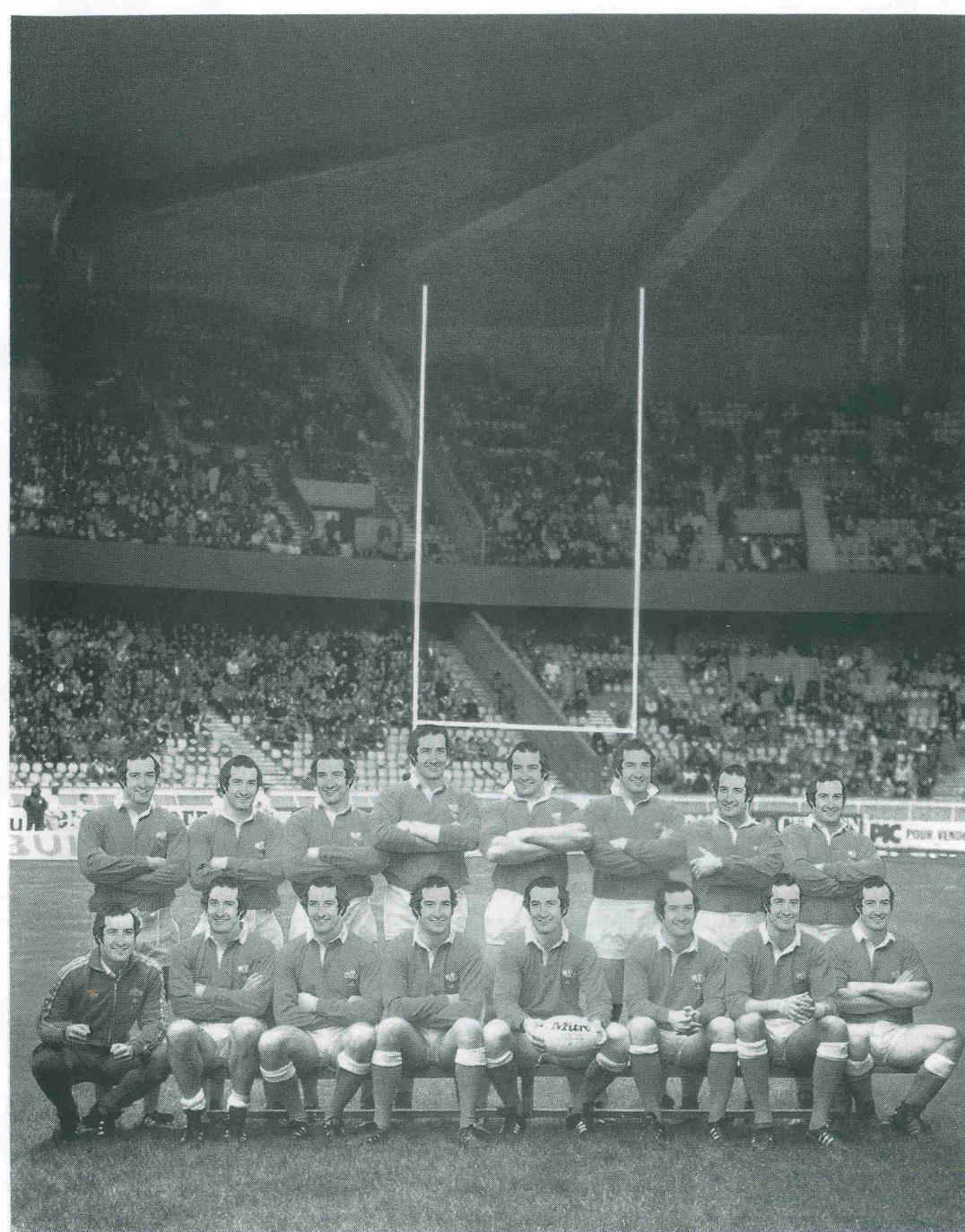
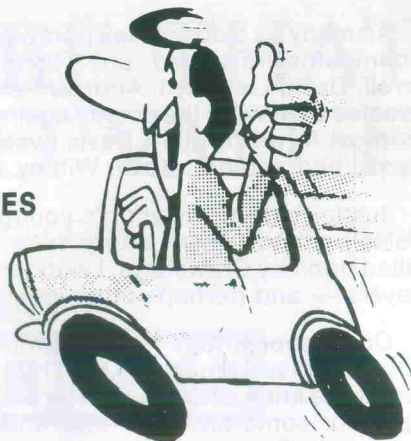

**Heineken refreshes the parts  
other beers cannot reach.**

ON THE RUGBY FIELD  
AND IN BUSINESS

## WE LOOK TO THE FUTURE

**Roger  
Peachey  
& Partners**

CHARTERED ACCOUNTANTS

### NEWPORT YOUTH XV SPONSORS

22 CHEPSTOW ROAD  
NEWPORT · GWENT · NP9 8EP

Phone : 0633 213318

Fax : 0633 259584



## TODAY'S VISITORS . . .

### WELCOME AGAIN, CARDIFF!

Last season Cardiff struck one of those lean patches which more often than not confronts all great rugby clubs. Indeed, they were always struggling unsuccessfully to move away from the lower reaches of the first division of the Heineken League. Fortunately for them, relegation was not operating in that division, otherwise they would have found themselves in the second division this season, for only Maesteg were below them when the league campaign ended.

But what a difference this season! Cardiff are rightly back where they belong, almost on the very top of the first division ladder, with victories over Neath, Pontypool, Bridgend, Newbridge (two), Aberavon, Maesteg, Pontypridd and South Wales Police to their credit. Their only league defeat was sustained at Stradey Park, where they lost by the slender margin of 20-16 to Llanelli, and in other matches only Bath, the England club champions, defeated them.

Throughout the century Cardiff have supplied Wales with a constant flow of outstanding players for their senior and B teams, and already this season prop forward Mike Griffiths, holder of 24 caps, Mike Hall, their captain, and full back Mike Rayer have played against Australia. Hall, who has made 22 international appearances, and Griffiths also played against Italy, and Hall, Rayer and Stuart Roy played for Wales B against the Australians.

Cardiff, of course, have other senior internationals in their squad, among them Mark Ring, Adrian Davies and Steve Ford, and one player who is waiting to find favour with the Welsh selectors is Cardiff's new "discovery", Nigel Walker, the Olympic Games hurdler. He has certainly made a big impact in his first season of first-class rugby and is becoming quite a box office attraction at Arms Park. Fleet-footed Walker is proving a quick learner, which his try scoring record emphasises.

Another newcomer is Colin Laity, the Cornwall county centre, who joined Cardiff from Neath. Although a pure-blooded Englishman, he has been capped by Wales at B international level, and not so very long ago was in their senior international squad.

The arrival at Arms Park of the Australian Alec Evans as their coaching organiser has certainly had a beneficial effect on Cardiff. He was the Wallabies' assistant coach for four years, and has a string of successes to his credit, including helping the Australians to international victories in Britain.

WILLIS HUNTLEY

### THE SCORE CHART . . .

Name	Tries	Con's.	P.G.'s.	D.G.'s	Pts.
J. WESTWOOD	2	22	11	—	87
A. LEWIS	12	1	—	—	62
R. BIDGOOD	5	—	—	—	25
S. McCRACKEN	4	—	—	—	20
R. JONES	3	1	—	—	17
M. YENDLE	2	—	—	2	16
A. CARTER	3	—	—	—	15
K. WITHEY	2	—	—	—	10
G. GEORGE	2	—	—	—	10
D. LLEWELLYN	2	—	—	—	10
B. WATKINS	1	—	—	—	5
K. LEE	1	—	—	—	5
J. REDRUP	1	—	—	—	5
S. DUGGAN	1	—	—	—	5
I. JONES	1	—	—	—	5
M. ARTHUR	1	—	—	—	5

# INTERNATIONAL RUGBY

SPECIAL TOURS FOR WELSH RUGBY SUPPORTERS  
1993 and 1994 INTERNATIONALS

## WALES

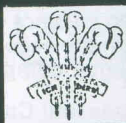

VERSUS

## SCOTLAND



MURRAYFIELD, EDINBURGH, SATURDAY, 20th FEBRUARY, 1993

## FRANCE



PARC DES PRINCES, PARIS, SATURDAY, 20th MARCH, 1993

## IRELAND



LANSDOWNE ROAD, DUBLIN, SATURDAY 5th FEBRUARY 1994



### CITICENTRE TRAVEL



26 ALBANY ROAD, CARDIFF CF2 3RQ. Tel: (0222) 492418



## Mechanical Installations International Ltd.

We specialise in the installation of:

- *PROCESS LINES*
- *ROLLING MILLS*
- *PAPER MILL EQUIPMENT*
- *REMOVAL OF REDUNDANT PLANT*
- *ENGINEERING SUPERVISION*
- *HIRING OF FITTERS, WELDERS AND RIGGERS*

**WE OFFER A COMPLETE SITE ERECTION AND  
INSTALLATION SERVICE FOR HOME AND ABROAD**

Richmond House, 468 Chepstow Road  
Newport, Gwent, NP9 8JF

Telephone: Newport (0633) 282115  
Fax: (0633) 290159 Group 3

## *A WEALTH OF EXPERIENCE*



SKOL LAGER



CASTLEMAINE XXXXX



# A WINNING TEAM

FROM



# ANSELLS

## SPONSORS OF NEWPORT R.F.C.



LÖWENBRÄU



TETLEY BITTER



LLOYDS BITTER

# FIXTURES

## FIRST TEAM FIXTURES, 1992/93

Date	Team	Venue	Date	Team	Venue
<b>SEPTEMBER 1992</b>			<b>JANUARY 1993</b>		
Tue. 1	Hereford	Home 55 0	Sat. 2	South Wales Police (L)	Home
Sat. 5	Maesteg (L)	Home 37 13	Sat. 9	Penarth	Home
Sat. 12	South Wales Police (L)	Away 42 0	Sat. 16	Neath (L)	Home
Sat. 19	Llanelli (L)	Home 10 79	Sat. 23	Welsh Cup * or Wasps	Away
Sat. 26	Neath (L)	Away 10 32	Sat. 30	Pontypool (L)	Away
<b>OCTOBER</b>			<b>FEBRUARY</b>		
Sat. 3	Pontypool (L)	Home 20 9	Tue. 2	Cross Keys	Away
Sat. 10	Bridgend (L)	Away 24 5	Fri. 5	Gloucester	Away
Sat. 17	Pontypridd (L)	Home 10 17	Sat. 13	Bridgend (L)	Home
Sat. 24	Swansea (L)	Home 20 44	Wed. 17	Abertillery	Away
Sat. 31	Aberavon (L)	Away 42 20	Sat. 27	Welsh Cup * / Richmond	Home
<b>NOVEMBER</b>			<b>MARCH</b>		
Tue. 3	Barbarians *	Home 23 48	Tue. 2	Gloucester	Home
Sat. 7	London Scottish	Home 22 14	Sat. 13	Pontypridd (L)	Away
Wed. 11	Newport & District	Home 40 19	Wed. 17	Ebbw Vale	Home
Tue. 17	Monm'thshire v Australia	E. Vale 0 21	Sat. 27	Swansea (L)	Away
Mon. 23	Transvaal *	Home	<b>APRIL</b>		
Sat. 28	Cardiff (L)	Home	Sat. 3	Welsh Cup Quarter Final/ Glam Wanderers	Away
<b>DECEMBER</b>			Sat. 10	Aberavon (L)	Home
Sat. 5	Newbridge (L)	Away	Mon. 12	London Welsh	Home
Sat. 12	Maesteg (L)	Away	Sat. 17	Cardiff	Away
Sat. 19	Welsh Cup *		Sat. 24	Welsh Cup Semi Final*	
Sat. 26	Bristol	Away	<b>MAY</b>		
* All Pay L = League			Sat. 1	Newbridge (L)	Home
			Sat. 8	Welsh Cup Final *	Cardiff
			* All Pay (L) = League		

## UNDER-21 TEAM FIXTURES, 1992/93

Date	Team	Venue	Date	Team	Venue
<b>NOVEMBER 1992</b>			<b>DECEMBER</b>		
Wed. 4	Cardiff Institute	Home	Sat. 5	Dunvant Athletic	Home
Wed. 11	Mountain Ash	Away	Sat. 12	London Welsh	Home
Sat. 14	Gloucester United	Away	Wed. 23	Cardiff H.S.O.B.	Home
Wed. 18	Dunvant	Away	Sat. 26	Worcester U21	Home
Fri. 20	Gwent & Dist. U.21	Home	<b>JANUARY 1993</b>		
Tue. 24	Gloucester U.21	Worcester (Midland Electricity Cup)	Mon. 4	Pueyrrebon (Argentina)	Home
			<b>FEBRUARY</b>		
			Mon. 8	Natal University	Home

## MORE RUGBY SWITCHES . . .

JASON WILLIAMS	Abertillery to Newport
DAVID AUSTIN	Newbridge to Bridgend
GARETH TAYLOR	Newbridge to Pontypool
ANDREW THOMAS	Neath to Bridgend
MIKE THOMAS	Cardiff to Penarth
ANDREW ERSKINE	Cardiff to Penarth
DAVID MOULD	Glam Wands. to Penarth
MARK DOUGLAS	London Welsh to Nottingham
CRAIG MILLER	Cardiff to Penarth
MIKE PARRY	Cardiff to Penarth

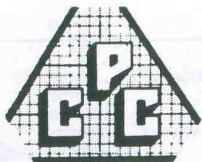

# PRECISION-CAST COMPONENTS LTD.

*Precision Sand Castings in Aluminium Alloys*

MARINER WAY

STEPHENSON STREET INDUSTRIAL ESTATE

NEWPORT · GWENT · NP9 0PQ

**Tel: (0633) 283374**

**Fax: (0633) 290111**

# MIZUNO

## UNARGUABLY THE BEST

Think about it. The entire New Zealand All Blacks team say Mizuno rugby footwear is the best - and you don't argue with these characters!

As the best International team in the world the All Blacks have a habit of getting things right, and that includes choosing the right boots. Between them, the Tourist, Timaru and Warrior have the toughness, technology and style to perform perfectly, in every respect.

They're the product of a company with roots that go back a long way. Today, Mizuno maintain a Worldwide Advisory Staff - over 200 of the world's top sportspeople advise and help Mizuno develop the very best sportswear that technology and experience can make possible.

And if the All Blacks say Mizuno are the best, you'd better believe it.....

See the Mizuno range and our 1991 Catalogue at any good sports shop if you know what's good for your game.



## COMMERCIAL MOTORS (NPT) LTD



**FOR ALL YOUR LEYLAND DAF REQUIREMENTS**

- Parts • Service
- Contract Maintenance • Contract Hire
- 'O' Licence and DOE Inspections

*Opening Hours:*

**Mon.-Fri. 8.00am - 10.00pm Sat. 7.00am - 1.00pm**

**Telephone: Day (0633) 251576**

# Nuttalls

*Manufacturers of Sports & Leisurewear*

J Nuttall & Co have been manufacturing and selling Rugbywear for over thirty years and this season are proud to have been chosen to supply Newport RFC



# PRIORY 'FOR STEEL!'

21 YEARS OF EXCELLENCE  
REGIONAL WAREHOUSE

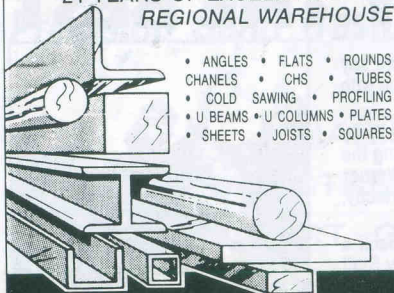

- ANGLES • FLATS • ROUNDS
- CHANNELS • CHS • TUBES
- COLD SAWING • PROFILING
- U BEAMS • U COLUMNS • PLATES
- SHEETS • JOISTS • SQUARES

**MAKE PRIORY YOUR PRIORITY**

Tel: (0633) 246555 or 244418

Fax: (0633) 246725

**PRIORY STEEL COMPANY  
(S. WALES) LTD.**

Bartholomew Wharf · Old Town Dock  
East Dock Road · Newport · Gwent NP9 2TT



*Still the best value in town*

\* \* \* \*

Outside specialist caterers  
for Wedding Receptions,  
Parties & all Social Occasions

**52 CLARENCE PLACE  
NEWPORT**

Tel: (0633) 259003

Function Caterers to  
Newport Athletic Club

## TODAY'S MATCH SPONSOR: BOROUGH OF NEWPORT

### NEWPORT

Colours: BLACK & AMBER

Jonathan WESTWOOD .....	Cefnwr	15	Full Back
Ian JEFFRIES.....	Asgell Dde	14	Right Wing
Justin REDRUP .....	Canolwr Dde	13	Right Centre
Keith ORRELL.....	Canolwr Chwith	12	Left Centre
Andrew LEWIS.....	Asgell Chwith	11	Left Wing
Roger BIDGOOD.....	Maswr	10	Stand-off
David LLEWELLYN.....	Mewnwr	9	Scrum-half
Mark DAVIS .....	Prop Rhydd	1	Prop
Andrew PEACOCK.....	Bachwr	2	Hooker
Sean DUGGAN .....	Prop Tyn	3	Prop
Kevin MOSELEY.....	Clo	4	Lock
Mike VOYLE.....	Clo	5	Lock
Kevin WITHEY .....	Blaenasgellwr	6	Flanker
David WATERS .....	Wythwr	8	No. 8
Glenn GEORGE (Capt.).....	Blaenasgellwr	7	Flanker
Richard SMITH .....	Eilyddion		Replacements
Simon McCracken.....			
Daniel PETERS .....			
Mike ARTHUR.....			
Gary HICKS .....			
Alun CARTER .....			

**REFEREE: P.R. DAVIES**

Touch Judge 1: ROY HOPE      Touch Judge 2: DAVID PARKER

*Newport RFC wish to thank today's Ball Sponsors:*

**JAMES GILBERT LTD · S. & L. FENCING · TERRY NOLAN - SEALOCK GARAGE**

## Caerphilly Garages

Telephone:  
(0222) 861287

FORD HOUSE · NANTGARW ROAD · CAERPHILLY · MID GLAM CF8 1BW



Sales & Service

\* Accident Repair Specialists \*

Contract Hire

Car & Van Hire \* Vehicle Leasing



Telephone:  
(0222) 861287

Telephone:  
(0222) 861287

Telephone:  
(0222) 861287

Telephone:  
(0222) 861287

Telephone:  
(0222) 861287

# D. H. BOWKETT & SONS

**HEATHER ROAD GARAGE  
NEWPORT GWENT**

Tel: (0633) 258554/265752

*M.O.T. Testing Station - Car Hire*

**RUGBY ROAD GARAGE  
NEWPORT, GWENT**

Telephone: (0633) 841079

*Motor Car Servicing and Repairs,  
Recellulosing & Insurance Damage,  
Welding & Chassis Repairs, Sun Tuning  
Servicing of Prestige Vehicles*

**County Industrial Supplies Ltd.**

**COUNTY HOUSE  
CHAPEL STREET  
PONTNEWYDD, CWMBRAN  
GWENT NP44 1DL**

Tel: Cwmbran 873111/872226

*We are Wales Largest Stockist of:-*

HAND POWER TOOLS  
BEARINGS  
TRANSMISSIONS  
FASTENINGS  
HOSES  
TOOLS



**LARGE SHOWROOM  
AT CWMBRAN**

NEWPORT'S  
LEADING FAMILY STORE

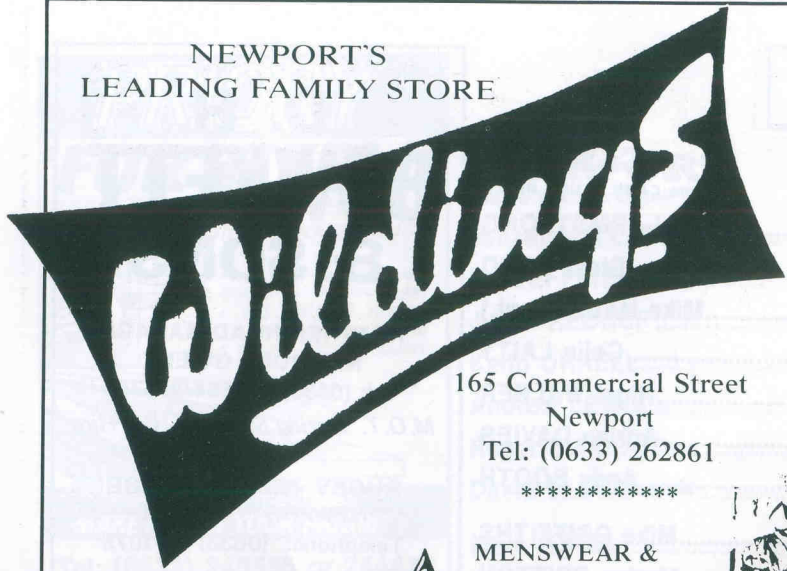

165 Commercial Street  
Newport  
Tel: (0633) 262861

\*\*\*\*\*

MENSWEAR &

**DORMIE**  
DRESSWEAR HIRE



Lawleys China, Glass &  
Occasional Furniture

\*\*\*\*\*

Bedding & Furnishings  
DORMA and SANDERSON

\*\*\*\*\*

SCHOOLWEAR, Childrens &  
Babywear

\*\*\*\*\*

LADIES Fashions & Lingerie

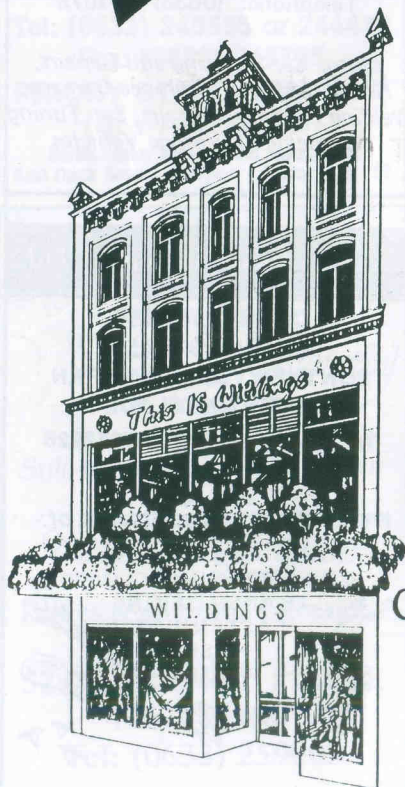

CLINIQUE

A fine collection  
with FRENCH  
FRAGRANCES

ESTEE LAUDER

**CLARINS**  
PARIS

# IG LINTELS

## STRONG ON SUPPORT

Whether it's safe and secure support  
for masonry over openings,  
or practical help for Welsh Rugby,  
IG will always be there -  
investing today for a better tomorrow.

IG LINTELS LTD, AVONDALE ROAD,  
CWMBRAN, GWENT NP44 1XY

TEL: 0633 866811.



*Better by design*

## NEWPORT ATHLETIC CLUB

# CHRISTMAS PROMOTION

A special Christmas promotion will be available to all Members of Newport Athletic Club in the **Members' Bar only** from Tuesday, 1st December until Thursday, 31st December.

During this period the following prices will apply:-

**BEER (Lloyds, Ansells and Tetley) ..... 99p**

**LAGER (Castlemain XXXX) .....£1.10**

*N.B. Normal prices will apply during the period on Home games.*

---

## NEWPORT R.F.C.

# LOTTERY

Newport R.F.C. Lottery commenced in November of last year with the aim of raising money to help Newport R.F.C. to continue to improve and maintain their position as one of the leading clubs in Wales.

For a contribution of only £6.00 per month, payable by Bankers Standing Order, each member has twelve chances to win one of the £3,000.00-worth of prizes drawn at the end of each month.

Please give serious consideration to joining the Lottery or, if you are already a Member, please encourage others to join.

## RODNEY GALLERY

### No. 10: DAVID LLEWELLYN

Scrum half David Llewellyn joined Newport from Ebbw Vale in 1990 and immediately made an exciting impact with his shrewd and audacious thrusts. Indeed, he marked his first team debut by scoring two tries against his new club's oldest and greatest rivals, Cardiff, and he went on to score another 13 tries that season.

Last season, and again at the start of the present campaign, his rugby activities were restricted by injuries which included a dislocated shoulder, an injured ankle and a severe hand injury. Fortunately he has now shaken off the effects of all those mishaps, and he is hoping to help Newport move up the league ladder and also collect some more representative honours.

Llewellyn, who played for Trevil Youth before he was snapped up by Ebbw Vale, was selected for the Monmouthshire County XV who played the Australians at Ebbw Vale a fortnight ago. He was also among the try scorers for the county in their game against the British Police XV.

So far, he has played for the Welsh under-20 team, figured in the 1990-1 Welsh squad, and acted as a Barbarians replacement for the match against Argentina at Cardiff. A further distinction went his way during his second summer spell in New Zealand. There he played for the New Zealand Barbarians for whom he scored two tries and made seven conversions in one match. Newport should be able to profit from his all-round ability!

W.H.

## Twyn Construction

7 West Market Street, Newport, Gwent, NP9 2AU.

*Give us a try on (0633) 257406*

- CONTRACTING
- LAND ACQUISITION
- DESIGN
- DEVELOPMENT
- CONSTRUCTION

*The Complete Service*

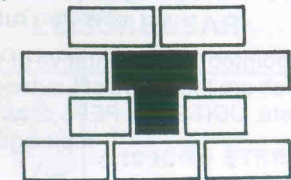

*Main contractors for the Grandstand improvements*

# MONMOUTHSHIRE BUILDING SOCIETY



HEAD OFFICE: JOHN FROST SQUARE, NEWPORT,  
GWENT, NP9 1PX TEL: 0633 840454

Competitive Savings & Investment Accounts  
Prompt Decisions & Fast, Flexible Service  
on Mortgage Loan Enquiries  
Life Assurance and Pensions  
Unit Trusts & PEPs  
Buildings, Contents & General Insurances  
Sickness & Redundancy Insurance

**Why not take advantage of our Free Financial  
Advisory Service? Contact our Financial Services  
Department at Head Office for further details.  
Tel: 0633 840454.**

## A MEMBER OF THE BUILDING SOCIETIES ASSOCIATION

Loans available to persons aged 18 or over. Subject to status and valuation of the property. Security over the property and, in appropriate cases, a suitable life endowment policy required. A mortgage indemnity premium may be payable.  
Written quotations available on request.

Appointed Representative of Commercial Union Marketing Group (Members of which are Members of Lautro and/or IMRO) for life assurance and pensions, unit trusts, UCITS and PEPs only. In addition the Society has agencies with several major general insurance companies.

**YOUR HOME IS AT RISK IF YOU DO NOT KEEP UP REPAYMENTS ON  
A MORTGAGE OR OTHER LOAN SECURED ON IT.**



## Celtic Travel

AGENTS FOR  
NEWPORT R.F.C.

98 CHEPSTOW ROAD · NEWPORT · GWENT  
Tel: (0633) 254852

Suppliers of  
quality sportswear  
to **NEWPORT R.F.C.**

NEWPORT · CARDIFF  
PONTYPRIDD · SWANSEA  
BRISTOL



**edwards sports**

H O U S E

178 UPPER DOCK STREET, NEWPORT, Tel. 258710

## ROWECORD

Structural &  
Mechanical  
Engineers

Registered Office:  
NEPTUNE WORKS  
MILL PARADE  
NEWPORT, GWENT NP9 2SS  
Tel: (0633) 250511

## SPORTAPRINT

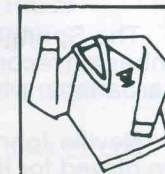

SUPPLIERS TO  
NEWPORT R.F.C.  
OF QUALITY EMBROIDERED  
LEISUREWEAR

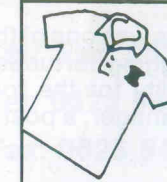

10 HIGH STREET,  
SWANSEA.  
TEL. 0792 655281

## MOMENTS OF RUGBY PRIDE

### TAMED THE GREATEST PACK!

Many players regard the award of an international cap or a match winning try or dropped goal as the proudest moment in their rugby career, but for Neville Johnson his proudest moments came in a match in which he was on the losing side!

*"It was in Newport's game with the 1960 Springboks that I had some of my proudest moments,"* recalled the former Newport prop forward, who added, *"The Spingboks' forwards were a tough lot, but our front row more than held them in the set scrums. After the match their president, Danie Craven, was loud in his praise for us."*

Newport certainly deserved that praise. The South Africans had carried everything before them when they arrived at Rodney Parade. Among their victims were England, Wales and Ireland, but against all odds the Newport forwards, among them Brian Cresswell and Glyn Davidge, succeeded in humbling the mightiest Springbok pack of all times.

Neville Johnson and his front row partners, Bryn Meredith and Des Greenslade, performed heroically. They were one of the best front rows Newport had ever had, and repeatedly they outscrummaged their heavier opponents. The Spingboks certainly showed signs of great relief as they trooped the field narrow and lucky winners by three points to nil.

The Springboks, led by that great forward Avril Malan, retained their unbeaten record until the very last match of their tour, then they lost it to the Barbarians, who defeated them by two tries to one at Cardiff.

Neville Johnson was one of Newport's most loyal and resolute forwards. He played for them from 1960 until 1968 when a back injury forced him to retire after he had made more than 200 first team appearances. That total would have been considerably higher had it not been for injuries, one of which caused him to miss a Welsh trial, and probably a Welsh cap.

Before he joined Newport he had been capped by the Welsh Secondary Schools from Bassaleg Grammar School, had toured South Africa with the 1956 Welsh Dragons, and played for the Royal Air Force, London Welsh, St. Luke's College, Exeter, Devonshire, Pontypridd and Cardiff College.









Three seasons ago he was one of the ex-Newport players who helped to revitalise Newport's flagging fortunes. He was one of their two coaches, with special responsibility for the forwards, and he later took over the appointment of team manager, a post he relinquished last year because of business reasons.

WILLIS HUNTLEY

NEW !! FOR ALL THE NEWS FROM RODNEY PARADE

## NEWPORT RUGBY CALL LINE

 **0891 660 224** 

- |   |   |
|---|---|
|  Reports 24 hours a day      |  Match Reports       |
|  Exclusive News & Interviews |  Tickets & Travel    |
|  Team & Match Information    |  Souvenir Shop Sales |
|  Lottery Results             |  General Information |

(Calls cost 36p/minute cheap rate; 48p/minute other times)



**BP OIL**

BP Oil UK Limited  
Kensington House  
136 Suffolk Street  
Queensway  
Birmingham B1 1LW

Telephone: 0345 023339  
Fax: 021-643 5066  
Telex: 339963

**FOR ALL YOUR INDUSTRIAL  
AND AUTOMOTIVE LUBRICANTS, CONTACT:**

**TONY DUNK** -Tel/ Fax: 0633 422501  
**RICHARD STEWART** -Tel: 0625 549609  
(ex Newport RFC) **Fax: 0625 549829**



# Gerry Jones Transport Services Ltd

*National-International Hauliers*

SOUTH BLACKVEIN INDUSTRIAL ESTATE, ISLWYN ROAD, CROSSKEYS, GWENT.  
Telephone: Transport (0495) 271212 & 271060 Accounts 271052 Fax 272190

TRANSPORT WAREHOUSING DISTRIBUTION

U.K. DAILY  
CONTINENTAL TRAFFIC  
EXPRESS DELIVERIES  
DISTRIBUTION FACILITIES  
12,000 SQ. FT. WAREHOUSING  
1 TON TO 24 TONS

SUPPORTERS  
OF  
NEWPORT R.F.C.

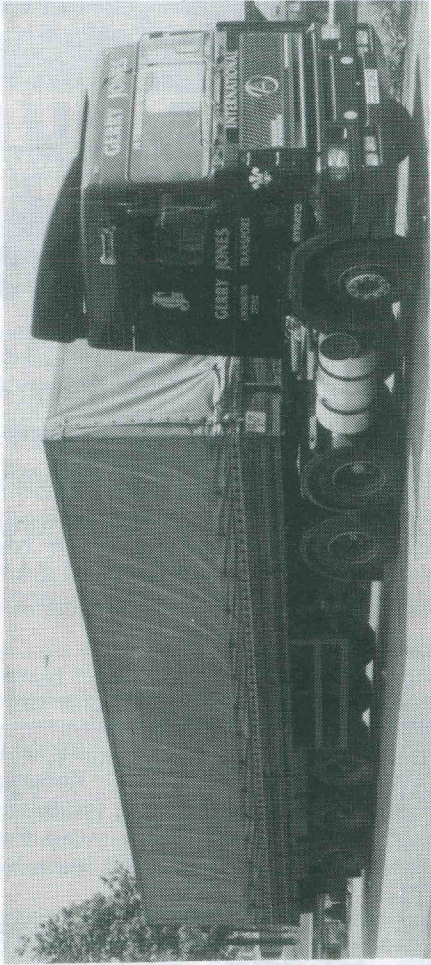

# Gerry Jones Transport Services Ltd

*National-International Hauliers*



## 0633 483612/874644/870523

B.P. SERVICE STATION, SITE 1, AVONDALE ROAD, CWMBRAN, GWENT

# CWMBRAN

## HYPARK HIRE LTD

Your local **FAMILY** business!

- \* ENORMOUS RANGE OF NEW MODELS OF CARS
- \* 4 WHEEL DRIVE & LIGHT COMMERCIAL VEHICLES
- \* FULL R.A.C. COVER
- \* EXCELLENT SHORT & LONG TERM RATES  
(WRITTEN DETAILS ON REQUEST)
- \* LIGHT HAULAGE 8CWT VANS TO 3 TON TRUCKS
- \* 24 HOUR SERVICE

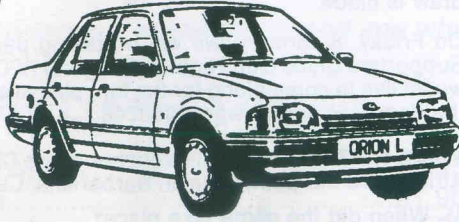

**FOR THE FRIENDLIEST,  
FASTEST SERVICE  
AROUND,  
CHOOSE HYPARK!**

EXECUTIVE RANGE OF  
CHAUFFEUR DRIVEN  
CARS

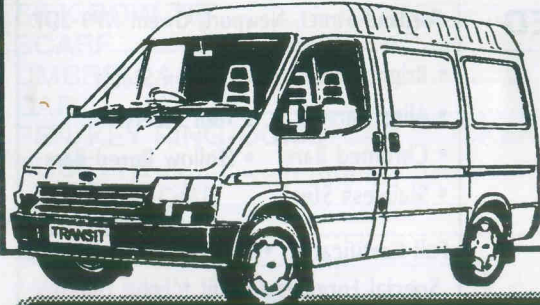

## NEWS FROM THE SUPPORTERS' CLUB ...

### COACH NEWS ...

Date	Venue	Leave NAC	Return	Price
Dec. 5	NEWBRIDGE .....	1.00pm	6.00pm	£3.00
Dec. 12	MAESTEG .....	12.30pm	6.00pm	£4.00
Dec. 26	BRISTOL .....	12.30pm	6.00pm	£5.00

Bookings, accompanied by the full fare, will be taken by Mal Stone and Paul Davies in the Rodney Hall after today's game. You can also book by ringing Mal Stone on Newport 859846 (before 9.00 pm, please) up to the Wednesday before the game. Please note that if you try to book by this method, you are not guaranteed a place. Details of coaches for our Cup match will be announced, if needed, when the draw is made.

On Friday, 8 January, we will be taking part in the Association of Welsh Rugby Supporters Clubs Quiz Night at Bridgend RFC. If you would like to be in our team, or would like to come along for the fun, please see Jeff Wright in the Rodney Hall after the game, or ring Newport 869748.

**PRIZE QUIZ:** For a £10 Gift Voucher at the Club Shop - the last visitors from South Africa were the South African Barbarians. Can you answer these three questions:-

- 1) When did the game take place?
- 2) What was the result?
- 3) Who were the two captains?

Answers to Phil Stallard, 100 Stelvio Park Drive, Newport, NP9 3ES (Tel. 215753) by 5 December please.



## J. R. NORVILL BUILDERS LIMITED

2 DUDLEY STREET  
NEWPORT  
GWENT · NP9 0FE

**Telephone:-**  
**(0633) 267413**  
**(0633) 840643**



## NOEL BARNES

### SPECIALIST STEELS

Portland Street, Newport, Gwent NP9 2DP

- Bright Steels
- Alloy Bars
- Chromed Bars
- Stainless Steel
- Carbon Steels
- Tool Steels
- Hollow Bored Bars

Full Certification • Saw Cutting to Length  
Special Forgings to Suit • Long Lengths

**Tel: 0633 - 216661**  
TELEX 497721 Fax (0633) 243115

## NEWPORT R.F.C. SOUVENIR SHOP

As well as the permanent Shop, situated within the grounds of Newport Athletic Club, Newport R.F.C. now have a Souvenir Shop at Unit 99, In-Shops, Kingsway Centre, Newport.

This new Shop will be open from 9.00am to 5.30pm, Monday to Saturday, until Christmas Eve and will stock most of our range of Souvenir items.

If you are looking for gifts for Christmas, come along and see what we have to offer.

### PRICE LIST

REPLICA JERSEY (Home and Away) .....	29.95
REPLICA JERSEY - Children's.....	21.95*
SHELL SUIT .....	59.95
LIGHTWEIGHT SUMMER JACKET .....	25.00
HEAVYWEIGHT WINTER JACKET .....	39.95
SWEATER - Adult .....	16.95
SWEATER - Child.....	9.95*
POLO SHIRT .....	14.75
TEE SHIRT (Pure Genius).....	6.95
SWEATSHIRT .....	14.95
SWEATSHIRT - Children's.....	10.00*
N.A.C. TIE .....	5.00
SUPPORTERS TIE.....	6.00
SUPPORTERS BOW TIE.....	7.50
SILK BOW TIE .....	15.00
SCARF .....	4.50
UMBRELLA .....	15.00
CAP .....	4.25
PEN/KEY RING/COMB/CAR STICKER .....	.50
ROSETTE .....	1.00
LAPEL BADGE.....	1.50
CUFF LINKS.....	6.50
SPORTS BAG .....	7.95
MINI RUGBY BALL.....	3.95
NEWPORT R.F.C. PENNANT.....	5.00
OFFICIAL W.R.U. CALENDAR .....	5.75
W.R.U. DRAGON ANNUAL .....	4.99

\* V.A.T. Free

# NEWPORT OFFSET LIMITED



BARNABAS HOUSE · NEW RUPERRA STREET · NEWPORT · GWENT · NP9 2BB  
Tel: (0633) 266507 Fax: (0633) 253263

## WORTH A TRY ANY DAY!

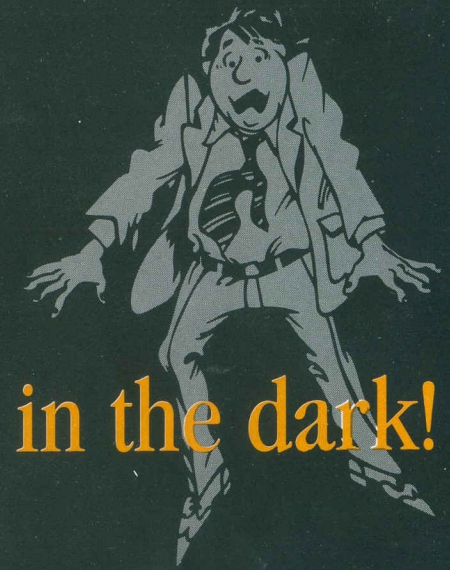

## Don't get left in the dark!

If you are in business in the Newport area, or thinking of setting up, we have an Economic Development Team specialising in advice and information for local businesses, who may be able to shed some light on things.

We provide a free and confidential service covering all aspects of business from locating suitable premises through to identifying grants and incentives which could be available to you. This could include grants to improve your property, if you are in one of our Commercial Improvement Areas.

All it costs is a telephone call, so call today on

**(0633) 246906**







ANSELLS

*Proud to be  
the sponsors  
of*

**NEWPORT  
R.F.C.**