

# Neath Rugby Football Club

Official Match Programme 50p

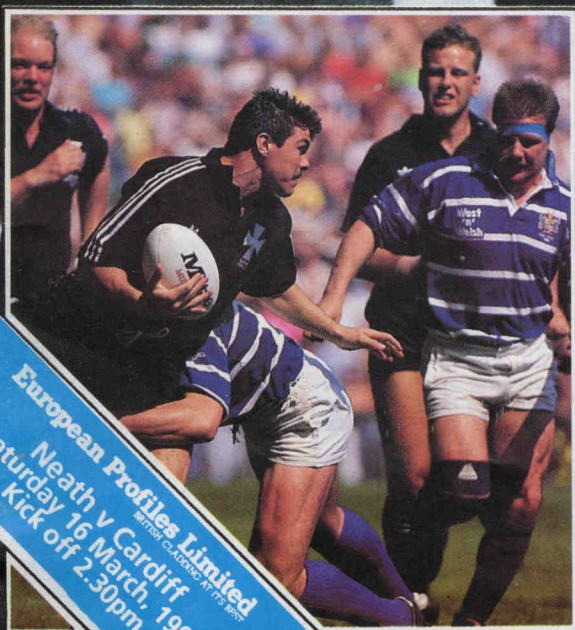

**European Profiles Limited**  
Neath v Cardiff  
Saturday 16 March, 1991  
Kick off 2.30pm

Welcome to  
The Gnoll



**Schweppes  
Cup**

Quarter Final



**DT**

# NEATHS BETTER BUILDERS MERCHANTS

Are now trading at  
Neath Abbey  
opposite Cwrt Herbert playing fields.

## FOR ALL YOUR BUILDING MATERIALS

BRICKS  
BLOCKS  
AGGREGATES  
CEMENT  
PLASTER  
PLASTERBOARD  
LINTELS  
DRAINAGE  
RAINWATER  
TOOLS

BATHROOM  
SUITES  
PLUMBING FIT-  
TINGS  
FEB PRODUCTS  
INSULATION  
PAINT  
ARTEX  
NAILS  
DIY, DIY etc



- Drive through loading
- Ample parking
- Same day Delivery
- Open Mon-Fri 8-6. Sat 8-1.

**DAVID THOMAS**  
Est 1915

**The BUILDERS MERCHANTS**  
South Wales Depot,  
Neath Abbey Rd, Neath.  
NEATH 646511 (4 lines)

**HARDWARE &  
IRONMONGERY  
DEPT.**  
Central Buildings  
Skewen  
(0792) 812437

# Neath Rugby Football Club



## Officers 1990/91

### President:

County Councillor MARTIN THOMAS  
O.B.E., O.St.J., J.P., D.L.

### Elected Patrons:

THE MAYOR OF NEATH  
DONALD COLEMAN Esq., C.B.E., J.P., M.P.  
BERNARD DAVIES, Esq.  
GRAHAM HALE, Esq.  
M. H. JOHNS, Esq.

Chief Superintendent COLIN JONES  
CLIFF LEWIS, Esq.  
MEYRIC L. THOMAS, Esq., O.B.E., M.A. (Oxon.)  
TREVOR THOMAS, Esq.  
WYNFORD WATKINS, Esq.  
GETHIN WILLIAMS, Esq.

### Management Committee:

Chairman: ELGAN REES  
Vice-Chairman: BERWYN DAVIES

Mr. BERNARD ALLEN  
Mr. EDDIE CASE  
Mr. KEN DAVIES

Mr. MARTYN DAVIES  
Mr. ROY EVANS  
Mr. DON PICKERING

Mr. NORMAN REES  
Mr. DAVID SHAW  
Mr. ROD REES

Mr. W. (BILLY) THOMAS  
Mr. RON TRIMMELL  
Mr. RON WALDRON

### Co-opted Members:

(Supporters' Club)  
(Social Club)

Mr. JOHN WILLIAMS (Team Management)  
Mr. MALCOLM STRUEL

### Hon. Treasurer:

Mr. JOHN PRICHARD  
8 Henfaes Road, Tonna, Neath. Tel. 635471

### Team Management:

General Manager: Mr. JOHN WILLIAMS  
Senior Coach: Mr. GLEN BALL  
Coach: Mr. DAVID PICKERING  
Captain: Mr. KEVIN PHILLIPS  
Secretary: Mr. DAVID SHAW  
35 Cadoxton Terrace, Neath. Tel. 635762

### Hon. Fixture Secretary:

Mr. BERWYN DAVIES, 20 Clifton Street, Aberdare  
Mid Glam. Tel. Aberdare 876857

### Hon. General Secretary:

Mr. ALLAN BENJAMIN, 24 The Pines,  
Brynawlgw Parc, Pencynor, Neath. Tel 642172

### Trustees: Messrs.

NORMAN BIGGS, CYRIL NIVEN, HAROLD POWELL  
REES STEPHENS, RALPH WILLIAMS

### Life Members: Messrs.

CYRIL NIVEN, RANDALL PARKER  
HAROLD POWELL, RALPH WILLIAMS

Hon. Surgeon: Mr. R. M. DAVIES

### Hon. Medical Officers:

Dr. D. M. DAVIES, Dr. D. LEWIS, Dr. B. SHEEHAN

### Hon. Dental Surgeon:

HOWARD ROBERTS, L.D.S., R.C.S. (Eng)

Hon. Architect: ADRIAN JENKINS, Esq.

### Hon. Solicitor:

MEYRIC L. THOMAS, Esq. O.B.E., M.A. (Oxon.)

Hon. Auditor: DAVID REES, Esq.

Hon. Publicity Officer: ROD REES, Esq.





## European Profiles Limited

BRITISH CLADDING AT ITS BEST

Head Office and Works:

Llandybie, Ammanford, Dyfed, South Wales, U.K. SA18 3JG.

Telephone: 0269 850691.

Telex: 48171 Epclad. Facsimile 0269 851081

**Main sponsors of  
Neath Rugby Football Club**

## Our Visitors



**Welcome Cardiff  
Croeso Caerdydd**



*Schweppes  
Cup*

By Berwyn Davies



Today's W.R.U. Schweppes Quarter Final Game pairs Neath and Cardiff for the third successive year. On the 8th of April, 1989 Neath defeated Cardiff by nineteen points to twelve in the semi-final at Swansea thus avenging a semi-final defeat at the same ground by Cardiff in 1987. On the 24th of February, 1990 the sides met in the sixth round at the Gnoll and Neath defeated Cardiff by twenty two points to six. Ever since the 1984 Final there seems to be a magnet which draws the two clubs together and this will be the seventh Cup-Tie played between the two Clubs. Cardiff have not produced in the League the consistent

form which they hoped for, and no doubt, see the Cup as a means of salvaging something from which will be for them a disappointing first League Season. Cardiff's last Cup-Final appearance was in 1986 when they defeated Swansea by sixteen points to fifteen. Cardiff have also been involved in the only final which has produced a draw. Cardiff and Bridgend drawing twelve points each in the 1982 final with Cardiff retaining the Cup by virtue of scoring the only try of the game.

Our visitors are captained this year by the Welsh International David Evans

continued overleaf



Telephone Skewen (0792) 814090/1 Fax (0792) 814091



## Commercial Bodies Limited

● Telehoist ● Edbro ● Drum

Hydraulic Tipping Gears Parts & Service HMF Chassis Mounted Loaders

All Types of Bodywork Constructed in Aluminium, Steel, Wood

Unit 14 Neath Abbey Business Park, Neath, West Glamorgan

Contact Tony Nicholas - Arthian Thomas

## Olympic Dry Cleaners

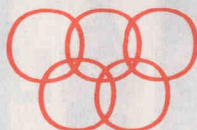

For all Ladies, Gentlemen  
and Childrens Wear

● Suede ● Leather ● Furs

Industrial Clothing and  
Boiler Suits

All kinds of Household Cleaning  
and Tailor Repair Service

34 Windsor Road, Neath  
Telephone 636730

## INTERNATIONAL RUGBY

SPECIAL TOURS FOR WELSH RUGBY SUPPORTERS  
1991 and 1992 INTERNATIONALS

**WALES**



VERSUS

**SCOTLAND**



MURRAYFIELD, EDINBURGH, SATURDAY 21st FEBRUARY 1991

**FRANCE**



PARC DES PRINCES, PARIS, SATURDAY 2nd MARCH 1991

**IRELAND**



LANSDOWNE ROAD, DUBLIN, SATURDAY 18th JANUARY 1992



**CITICENTRE  
TRAVEL**



26, Albany Road, Cardiff Tel. (0222) 492418

## Lewis Road Motors

J. D. NOTT

Insurance Work carried out pronto. All mechanical work  
Motor Body and Chassis. Hydrolastic pump up  
Repairs and Cellulosing. Tracking and Balancing

Quar Road, off Lewis Road,  
Neath, West Glamorgan.

Telephone Neath (0639) 635213

Car Sales. New and Used Models



## Our Visitors (Cont)



and in a talented three-quarter line he is joined by fellow Welsh Internationals Mike Hall, Mark Ring and Steve Ford. The latter tuned up for today's game with a hat-trick of tries in last Saturday's league game at



Abertillery. At scrum-half is ex-Neath favourite Andrew Booth who played for Cambridge in this year's Varsity Match. Today's game will throw-up a number of interesting confrontations. Full-back Mike Rayer has been in outstanding form recently both as an attacking full-back and as a consistent goal kicker. Paul Thorburn has been in

outstanding form for Neath throughout the season scoring his seventh league try for the season in last Saturday's victory over Glamorgan Wanderers. Provided he has recovered from injury. Scott Gibbs will be in opposition to his Welsh partner Mark Ring. The battle between Andrew Booth and Chris Bridges at scrum-half will see former colleagues in opposition. Brian Thomas has always held the belief that it is forwards that win games and up front there is likely to be a titanic struggle between the front rows, and Welsh Squad members Gareth Llewellyn and Stuart Roy will battle for Supremacy in the middle of the lineout.

continued overleaf



# **RICHARD KEEN**

*(Insurance Brokers) Ltd.*

Providing Insurance Services  
to Neath Rugby Football Club



Security House . 48 The Parade . Neath . West Glamorgan  
Telephone (0639) 646464 (3 lines)



Property Developers . Building Contractors . Plant Hirers

Manufacturers of

Purpose Made Joinery . Standard Joinery

Aluminium Windows and Doors . Double Glazing Units



Moriastery Road . Neath Abbey . Neath Telephone Skewen 813541

## **Our Visitors (Cont)**

It is interesting to note that of the 1984 Cup Final sides only Brian Williams and Bob Lakin remain as members of their Club's Squads and both are likely to be in action today.

Kevin Phillips and his side will face another stern test and know that they will have to be at their best if they are to progress to their third successive semi-final.

Today will also be an opportunity for players of both sides to press for a place in the Welsh Squad to tour Australia. We extend a warm welcome to the Cardiff Players, Committee and Supporters. If previous Cup clashes between the sides are anything to go by today's game will prove to be another excellent advert for Cup Rugby.





# JS JONES

Now Open

## New Bathroom, Bedroom and Kitchen Showrooms

Heavy sided materials always in stock  
All competitively priced — as always !

**SAME DAY  
DELIVERIES**

Look in on our Patio  
and Garden area too !

Normal Opening Hours  
Monday to Friday 8am — 6 30pm  
Saturday 8am — 5.30pm  
Sunday 9am — 1pm

Coffee Machine · Free Parking  
Access · Visa  
Credit Facilities Available

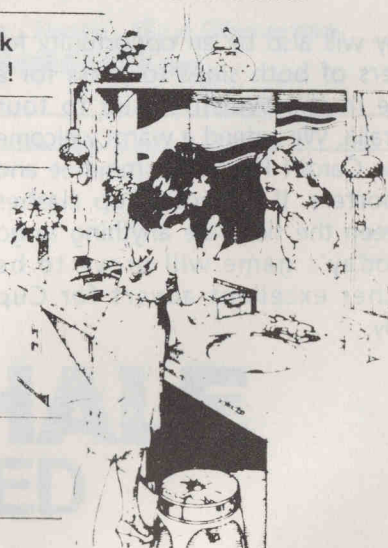

## Your Complete Builders Merchants

Milland Road . Neath . West Glamorgan

Telephone 630226 / 630834 / 631753



Jason Ball was in top form against Glamorgan Wanderers playing with skill, vision and purpose.  
Photographs by  
Jim Giddings



Happiness is a cigar called...



## Club Scene

### Rod Rees Reports

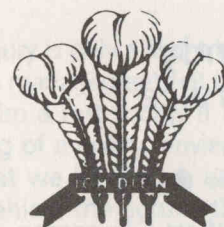

There is the promise of an enjoyable occasion at the Gnoll next Friday night when the Wales under 19 team meet the touring Japanese under 19s in an International which kicks off at 7 o'clock.

This is the first team that Wales will have played at this age group on a Welsh Ground which is yet another first, therefore for Neath. In view of the fact that there has been much criticism of our senior international side this season, not all of it justified, this presents a good opportunity to take a look into the future in the hope of finding some comfort.

One of the interesting aspects of this Under 19 side is that it bring together the best of Youth and Secondary Schools players and it will be particularly interesting to see the balance the selectors put together. The Wales under 19s are managed by former international panel referee Winston Jones who is no stranger to the Gnoll. Let us turn up in droves to encourage these youngsters who represent rugby's future in Wales.

Back in the dressing room I am assured there is no cause for concern at Scott Gibb's absence from today's team. There is every likelihood that he will be

Continued overleaf



# WEBB Beer Supplies Limited WILLIAMS

Stockists of all Beers, Spirits, Wines and Soft Drinks

Contact Neil or Wendy  
for a fast efficient service

● Open Seven Days a Week ●

19 Millands Industrial Estate . Neath . West Glamorgan  
Telephone (0639) 644144 / 644155

## Skewen Welding

General Wrought Ironwork,  
Burglar Bars Industrial Gates  
and Railings, Light Engineering  
Approved Suppliers of  
Enamel Coated Radiator Guards



Unit 8, Lonlas Village  
Workshops  
Cwmdau Industrial  
Estate, Skewen

Tel. Works 818400,  
Home NEATH 633776

You name it, we can frame it.

## DeNEWT Fine Framing



No work too small or too big  
**Sports Club Framing a Speciality**

DeNewt Fine Framing Services offer you  
an excellent framing service right at your  
home and a lot cheaper than most.  
We frame any size — Picture/Prints  
Photographs, Tapestries, Certificates  
Oil Paintings etc.

If we can be of service please  
phone Pontardawe 863028  
after 6pm and we will come and  
show you our superb range of Frame Mouldings  
or call in and see us.  
We can also collect and deliver your order

60 Delffordd, Rhos, Pontardawe  
Pontardawe 863028 after 6pm

## Club Scene (Cont)

available for next Saturday's important, indeed vital visit, to the Brewery Field, Bridgend. If Neath come away with a win from that encounter then it is difficult to see how we can fail to become the first Heineken League Champions.

Scott's injury is only a slight back strain and team management felt it was wise to give him a rest today. It is perhaps something of a luxury, envied by other clubs, that we have such a wealth of talent behind the scrum these days that we can take this kind of step in a player's interests.

season. It has come through the test with flying colours, the quarter final stage of the Schweppes Cup today and top of the Premier Division. This has been achieved against a



Glyn Llewellyn is back today after taking a rest last week due to the groin injury he has been suffering. His impact and effectiveness at the front of the line has been one of the features of Neath's forward play over recent months and we look forward to a good performance from him today.

background of injury problems, suspensions and international calls.

It was also encouraging to see Andrew Kembury's return to form in last Saturday's, match against the Wanderers. Andrew has been rather plagued with injury throughout his Neath career. Hopefully, his run of bad luck is over and he will now be able to realise the potential that brought him to the Gnoll straight from Youth Rugby.

Now we are into the final lap of the race for honours and success and for about the first time in the current campaign with virtually a full squad in training from which to select a side. Our coaches are too battle experienced to start any form of celebrating but the quiet confidence is nothing short of impressive.

Neath's policy over recent seasons has been well and truly put to the test this

That we are in the position we are is down to the players and the coaches. There are those of us who like to think that our support match after match is a contributing factor. That may well be right because encouragement from the sidelines gives every man with the talent to wear the Black jersey quite a lift. Long may the support continue.





**ROVER**

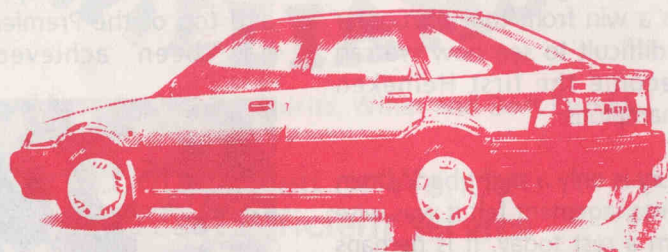

- \* LEYLAND DAF VANS
- \* TOP QUALITY USED CARS
- \* HIGH STANDARD SERVICING & M.O.T.
- \* UNIPART STOCKISTS
- \* PETROL SALES and ACCESSORIES

The Independent garage run by the family  
in the motoring trade for 96 years

## **FLETCHERS** **NEATH & PORT TALBOT**

*Where the Customer is King*

**GNOLL PARK GARAGE**  
**NEATH**  
Tel: (0639) 643911

**CWMAVON**  
**PORT TALBOT**  
Tel: (0639) 896415



The strength and speed that we are getting used to seeing  
from Andrew Thomas.



WE'RE ALWAYS ON THE BALL.

*Barclays Bank PLC  
wishes Neath Rugby Football Club  
a successful season.*



+++ YOU'RE

BETTER OFF

TALKING TO



BARCLAYS

*Barclays Bank PLC  
9 The Parade, Neath  
West Glamorgan  
SA11 1RE.  
Tel: (0639) 641000.*

## Wales v Japan under 19

The Gnoll, Neath  
**International Match**  
Under 19



# Wales versus Japan

Friday 22 March, 1991  
Kick off 7pm

*For the first time on Welsh soil ...*



Crypton Tuning at Home

**MOTOLEC**

Diagnostic  
Tuning

Have your car engine tuned  
or serviced at home or work

- Competitive Rates
- Guaranteed Work
- Available 7 Days a Week
- Printout of Engine Condition
- Expert Tuning
- Fuel Injection, Electronic and Management System Testing



*Keep your wheels moving*

For further information on  
Tuning, Engine Service or Diagnostics  
Neath 633829  
4 Aspen Way . Cimla . Neath

Neath's own  
Carpenter and Joiner



For all your building requirements,  
extensions, dormers roofing etc.

● Free estimates

● All enquiries please phone (0792) 817790 / (0639) 637169

## Today's Referee

Robert Yeman

This is by no means Mr. Yeman's first visit to the Gnoll, because he officiated in our Heineken League Match against New-bridge last October. That was a match won by Neath by 21 pts to seven.

Aged thirty five, Robert Yeman began his career in 1974 in the Aberavon and District League and was appointed to the Welsh Rugby Union list in 1979. He has been a first class referee since 1983 and was promoted to the Premier Grade four years ago.

Since his appointment to the top grade Mr. Yeman has taken charge of matches at 'B', Youth and Schools International levels. He has also taken charge of Tourist matches, notably New Zealand and Australia.

Last year Robert Yeman spent three weeks in the U.S.A. refereeing the Eastern Rugby Union Championships.



In November Mr. Yeman travelled to La Rochelle where he was the man in charge of the France 'A' game against New Zealand.

## Re-Arranged Fixture

Easter Saturday  
Saturday 31 March, 1991

**Abertillery v Neath**  
Heineken League Premier Division

●  
Contact the Supporters Club for travel arrangements ...



## Thomas, Edwards & Anthony Morris



CHARTERED SURVEYORS  
ESTATE AGENTS  
AGRICULTURAL & URBAN VALUERS

33/34 Alfred Street . Neath  
Telephone Neath 639541 (6 lines)

## Stadium Garage Skewen

Specialists in Quality  
Low Mileage Local Cars

Quality Workshop and Paintshop  
(All Makes)

Open 7 Days a Week

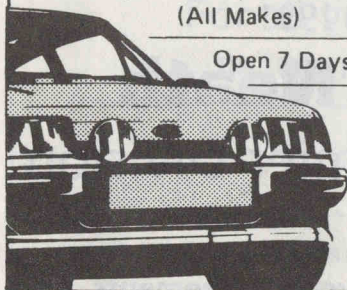

Skewen  
812495

## The Teams

**Neath**  
Castell Nedd

European Profiles  
Limited

**Cardiff**  
Caerdydd

15 Paul Thorburn +	Full Back (Cefnwr)	15 Mike Rayer *
14 Graham Davies *	Right Wing (Asgell dde)	14 Steve Ford +
13 Jason Ball	Right Centre (Canolwr)	13 Mark Ring +
12 Colin Laity *	Left Centre (Canolwr)	12 Mike Hall +
11 Alan Edmunds +	Left Wing (Asgell chwith)	11 Alan Donovan
10 Jeff Bird	Stand Off (Maswr)	10 David Evans + (Capt)
9 Chris Bridges +	Scrum Half (Mewnwr)	9 Andrew Booth
1 Brian Williams +	Loose Head Prop (Y eheng flaen)	1 Mike Griffiths +
2 Kevin Phillips + (Capt)	Hooker (Bachwr)	2 Ian Greenslade
3 John Davies +	Tight Head Prop (Y rheng flaen)	3 Paul Edwards
4 Glyn Llewellyn +	Lock (Yr ail reng)	4 Simon Crothers
5 Mike Whitson	Lock (Yr ail reng)	5 Mark Edwards
6 Martyn Morris +	Left Flanker (Blaenasgell)	6 Robert Lakin *
8 Gareth Llewellyn +	No. 8 (Y rheng ol)	8 Ian Hembrow
7 Adrian Varney	Right Flanker (Blaenasgell)	7 Mark Bennett

### Replacements

A Thomas \*, K Matthews,  
A Kembury \*, P Jackson,  
J Griffiths, R Jones

### Referee

Mr Robert Yeman (Taibach)

### Replacements

S Hill, P John, S Blackmore,  
J Humphries, S Roy, I McKim

General Manager, John Williams  
Senior Coach, Glen Ball  
Coach, David Pickering  
Fitness Coach, Alun Roper  
Touch Judge, W Thomas

No1 Touch Judge  
Mr. Tony Lynch (Treorchy)  
No2 Touch Judge  
Mr. Tony Rowlands (Treorchy)

*Schweppes Cup*



+ Internationals

\* B Internationals

For all Holidays, Travel and Sporting Tours contact



15 ANGEL STREET . NEATH . WEST GLAMORGAN . TEL (0639) 636858/9  
UNIT 5 . HIGH STREET . PONTARDAWE . TEL (0792) 830030

**L PUGH & SON**  
*Printing*  
Creative Print and Design Service

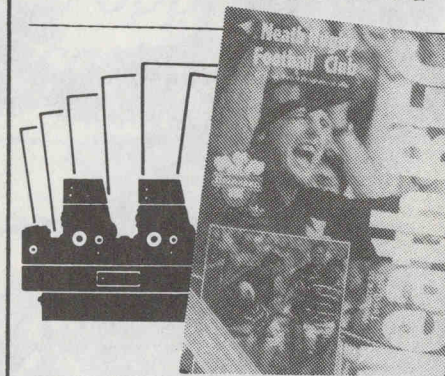

10 Queen Street Back Road  
Neath West Glamorgan SA11 1EE  
Telephone (0639) 631842  
Fax (0639) 637500

Sports and Leisure Wear

**SPORTS  
WORLD**



**Reebok**  
At the heart of sport.

Hi-Tec



15/16 Old Market Street  
Neath, West Glamorgan  
Telephone 634296





In for a try goes Adrian Varney.

## One family in Wales who won't be opposed to an Opencast Mine

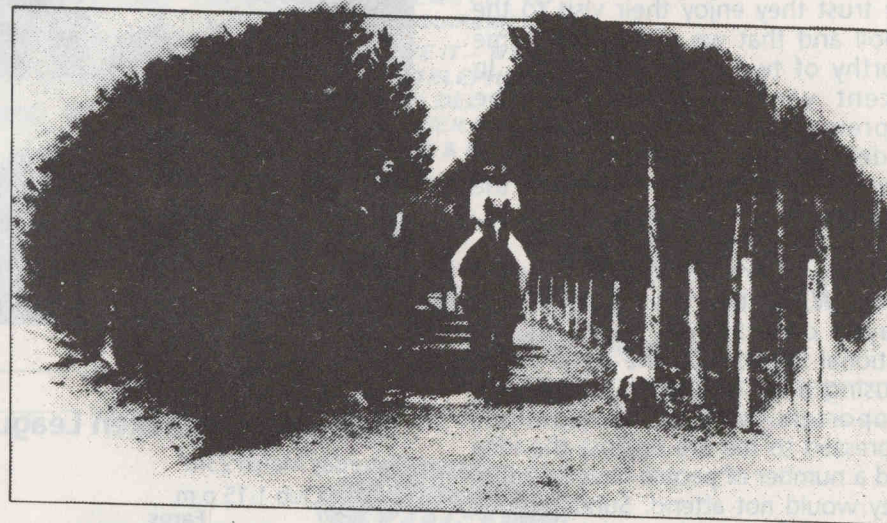

*Artist's impression of Bridlepath constructed at the Park Slip site.*



Like this family, many of you would have visited an Opencast Mine and not even realised it. That's because once mining has finished, British Coal spend millions of pounds making it look like it hasn't even started.

We realise that although coal is a vital source of low-cost energy fuel, Britain's countryside is priceless too.

So far - with the help of leading nature groups - we've created no less than 14 wildlife areas and countless beautiful river margins and woodland corners from vacated Opencast mining sites.

We've also sited Opencast Mines in areas of derelict land and worked with agricultural experts to provide farmers with field upon field of fertile farmland.

And, on top of that, we've created seven golf courses and six leisure parks out of redundant Opencast Mines up and down the country.

So you see, Opencast Mining isn't just about taking energy out of the land, it's also about putting a lot of energy back into it.

For the benefit of everyone.

**Opencast Mining. Beneath it all, you know it's right.**

British Coal Opencast Executive, South Wales Region, Farm Road, Abercram, Aberdare, Mid Glamorgan CF44 6LX





# Supporters Club News

by Alwyn Williams

Welcome to all supporters of Cardiff, we trust they enjoy their visit to the Gnoll and that we all enjoy a game worthy of two such great clubs. In recent years we have held the supremacy but let us not underestimate Cardiff who have an enviable Cup record - remember the semi-final in Swansea a few years ago.

Speaking of semi finals, the suggestion by the W.R.U. that this years semis are played on a Sunday, both at the National Stadium on the same day is causing a lot of comment amongst supporters. Most of the opinions expressed to me are against the idea and a number of people have said that they would not attend. Sunday rugby is not popular in Wales and the W.R.U. must have their heads in the sand if they are not aware of this. I'm glad to see that the top clubs have had a meeting with the establishment to thrash out the whole business.

Once again the Association of Welsh Rugby Supporters Clubs are organising a ballot to choose the Best Forward and Best Back in Welsh Rugby. The Association are sponsored by Mowlem who will be providing Silver Salvers for presentation to the two who top the ballot. Ballot papers are at present being prepared and should be available within the next couple of weeks. Further details will be given when the ballot papers are to hand.



## Transport

### Bridgend (Heineken League)

Saturday March 23rd

Depart Club 1.15 p.m

#### Fares

Members £2.00 Juniors £1.50.

Non Members £2.20 Juniors £1.60.

### Abertillery (Heineken League)

Saturday March 30th

Depart Club 12.30 p.m.

#### Fares

Members £2.40 Juniors £1.60

Non Members £2.75 Juniors £1.90

### Supporters Club Membership cards must be produced to obtain travel discount

Coach tickets purchased for the previously cancelled Abertillery & Newbridge matches must be returned to the coach organiser for cash refunds. These tickets **will not** be valid for travel to the rearranged matches.



# RON EVANS

## Trade and DIY Centre

- \* **TIMBER** \* **SHEET MATERIAL**
- \* **POLYSTYRENE SHEETING**
- \* **DOORS (ALL ITEMS CUT TO CUSTOMER REQUIREMENTS)**

**'IF WE DON'T HAVE IT—WE WILL GLADLY GET IT FOR YOU! TELEPHONE ORDERS WELCOME. LOCAL DELIVERY AVAILABLE. OPEN 6 DAYS A WEEK—9 AM-5.30 PM PROPRIETORS: MR & MRS V. MORGAN**

MAIN DEALERS FOR



AND

# STANLEY

## NEATH (0639) 642067

22 Windsor Road . Neath . West Glamorgan



# C.E.M. DAY LTD.

Neath Abbey  
Wales' Largest Ford Main Dealer

## For your New and Quality Used Ford Cars

## Car Hire Service and Parts

Telephone Neath 641234



## On The Social Front

by Ron Jenkins

We are fortunate in getting a home draw for the Cup Quarter-Final and so we welcome Cardiff supporters to the Clubhouse before and after the match. This being Cardiff's first visit to the Gnoll this season, I must assure them that the new downstairs Lounge was not decorated to make them feel at home, but simply because someone liked blue!

Many people watching today's match would also have liked to see the "Grand Slam" International on TV. We hope to video that match and show it in the main bar after our game.

Yet another game which I would have liked to see today is the Cup Final at the Arms Park between Neath College and Glantaf College. Neath had hoped to meet Llandovery College, who always seem to have eluded them but Glantaf, from North of Cardiff, having beaten Llandovery last week, Neath have two chances to beat our great eastern rivals today.

This is the last chance to remind you about the Easter Dance on Saturday 30th March, music from "Spur of The Moment", prizes for the best Easter Bonnet and admission only £1, with everyone welcome.



SEAT IBIZA 900 SPECIAL

# MORE VALUE

**More savings.  
More of everything.  
The Seat Ibiza  
900 Special.**

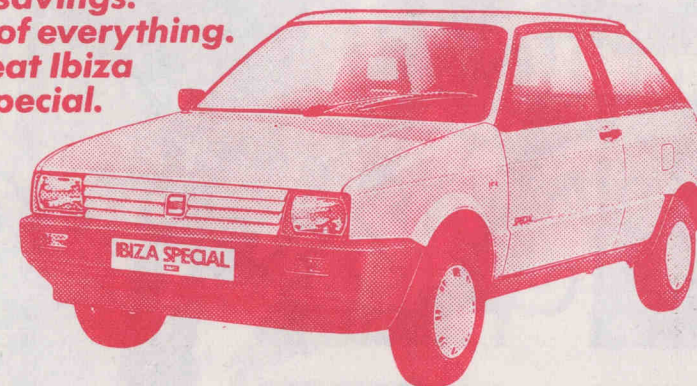

	Seat Ibiza 900 Special 3-Door	Ford Fiesta 1.0 Popular 3-Door
5-Speed Gearbox	✓	—
Stereo Radio Cassette	✓	—
Rear Wash/Wipe	✓	—
Full Wheel Covers	✓	—
Speedo Trip Recorder	✓	—
Rear Roofline Spoiler	✓	—
	<b>*£5699.00</b>	<b>*£5935.00</b>

\*Does not include  
on the road charges

## WILLICOMBE MOTORS

43/47 Eaton Road . Mansleton . Swansea . SA5 9JX  
Telephone (0792) 474511

**MORE FOR LESS SEAT**  
Volkswagen Group

Prices correct at 1/9/1990





Alan Edmunds gets back to his try scoring ways.

***Cecil Jones Ltd***

# DYFED ROAD PHARMACY



Medical, Surgical and Toiletry Requisites  
Pregnancy Testing  
Complete NHS Oxygen Service  
Telephone Neath 635923

Also  
**Bethlehem Road Pharmacy**  
Telephone Skewen 813510  
**Parkgate Pharmacy, Pontypridd**  
Telephone (0443) 402887





Centre Jonathan Thomas, a comparative newcomer to the All Blacks, shows the style that brought him to the Team Management's attention.

## V.I.P. SERVICE AT



EXHAUST



BATTERY



**CENTRES**

We sell the Best Value Tyres,  
Exhausts & Batteries in  
Town, Wheel Balancing and Alignment  
Specialists.  
Bosal Exhausts Aluminised for Longer Life

**TELEPHONE:  
NEATH 636645**

*For Quotations on British  
and Continental Vehicles*



**YOUR BETTER TOWN  
CENTRE CHOICE  
CHECK OUR PRICES FIRST**

At 4 Commercial St, The Green, Neath  
Open for Personal Service  
**6 DAYS A WEEK**

**Mon-Fri 8.30-6pm  
Sat 8.30am-4pm**

**LEIROB** ///



## Points of Law

**David Herbert**  
WRU Referee



**Answers  
your Questions**

### Question

The referee awards a penalty to team "A", but then notices that playing time has run out should he allow the kick to be taken or should he blow for the end of the game?

### Answer.

He must allow the penalty to be taken and then blow for full time at the next stoppage, providing that he doesn't award another penalty or free kick.

### Question

A player attempts an interception with one hand outstretched, but manages only to knock the ball forward. His momentum however allows him to catch the ball before it touches the ground. Should the

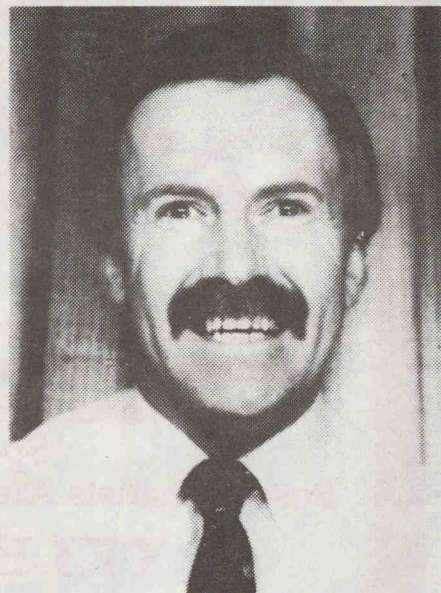

referee allow play to continue?

### Answer.

No! the player should be penalised for the original offence, which was an intentional knock-on.

### Question

An unsuccessful penalty kick at goal is knocked on by a defending team player standing in goal. A member of his own team who is in front of him falls on the ball just before an attacking team player dives on it. Should the referee award a scrum five to the attacking team or a drop out 22m?

# 80% cannot be wrong

**ADIDAS RUGBY BOOTS –  
THE CHOICE OF 80% OF THE FIVE NATIONS  
INTERNATIONAL PLAYERS**



adidas – official suppliers to the Welsh, Scottish, Irish, French Rugby Unions  
and Neath Rugby Club.

**LIONS CLASSIC**  
World renowned high cut boot, now with increased support and protection.

**FLYER**  
The ultimate low cut Rugby boot, featuring a unique lightweight construction, specially designed for backs.





## Points of Law (Cont)

Answer.

If the ball is minored by the defender and he doesn't prevent an attacking player from scoring, an attacking scrum five should be awarded. If however, a try would probably have been scored, a penalty try should be awarded.

### Question

The ball is channelled to the No. 8's feet in a scrum his own wing forward who is packing down in front of him breaks from the scrum and immediately retires behind the No.8's feet. Should he be penalised for breaking from an off-side position?

Answer.

No! last season he would have been penalised, but this law was changed this season allowing him to break from the scrum providing he retires immediately behind the rearmost feet of the scrum.

Week in, week out, people question me with regards to laws concerning the in-goal area. The favourite questions are :-

1. Is it possible to be off-side in goal?

2. Is there such a thing as a knock-on in goal?

3. Is there such a thing as a forward pass in goal?

The answer to all three questions is an emphatic Yes!



**mitre**<sup>®</sup>

**-official  
suppliers  
of points  
for today's  
game**

Official suppliers of balls  
to The Welsh Rugby Union



MULTIPLEX



BARBARIAN



**QUALITY COMES FIRST**



**S. EVANS & CO.**

MANUFACTURERS . ENGRAVERS  
SPORTS AWARDS . COMMEMORATE AWARDS  
12 ANGEL STREET . NEATH . WEST GLAMORGAN  
TELEPHONE (0639) 642241

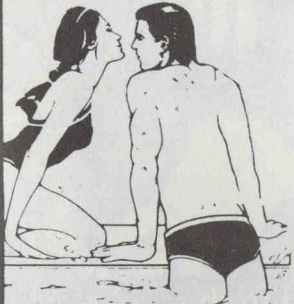

Neath Borough Council

**Dyfed Road Baths  
and Squash Courts**

Health Suite . Male and Female  
Gymnasiums also available  
Dyfed Road, Neath, West Glamorgan.  
Telephone Neath (0639) 642827





Graham Davies goes over for another try to add to the Wanderers woes.



TSB Bank plc  
are proud to provide  
full banking services to  
Neath Rugby Football Club  
and wish the Club  
every success

It's the bank that likes  
to say Yes





# Patrons' Association

## Presentation Evening

Arrangements are proceeding for this to take place at Neath RFC Social Club on Thursday 25 th April 1991. Players who have for the first time represented Wales at either full International or "B" level in 1990/91 will receive awards to recognise their achievements. Those concerned will be :-

### Full Caps

Adrian Davies  
Chris Bridges  
Glyn Llewellyn  
Scott Gibbs  
John Davies

### B Caps

John Davies  
Andrew Thomas

We have always believed it is essential to look after our players and these awards are to demonstrate to the players directly that they are appreciated.

As usual we hope to have a well known personality to join us for the evening. More details in due course.

## End of Term Draw

Raffle tickets are available for a draw which will take place on the 25th April. Prizes include a pair of tickets for the Cup Final and a Neath RFC Stand season ticket for 1991/92 (or cash equivalent)

Anyone interested in finding out more about the Association or the above should contact:

### Chairman:

Robert M.E. Thomas  
12 Cimla Road, Neath

### Treasurer:

J. Denis Williams  
35 Derwen Road  
Ty'r Allt, Alltwn, Pontardawe

### Secretary:

Robert E. Jones  
78 Bryncatwg, Cadoxton, Neath



Best wishes to Neath RFC for the coming season

## BRYN & BOWERS TRAVEL

● British and  
Continental Tours



● Day Tours  
● Private Hire

### Bowers of Bridgend

1st Floor, Windsor Buildings,  
Queen Street, Bridgend. CF31 1HX.  
Tel: (0656) 655738 Fax: (0656) 646500

### Bryn & Bowers Travel

Unit 3, Bowrington Arcade, Maesteg, CF34 9FF.  
Tel: (0656) 730720 Fax: (0656) 730520

### Bryn Travel

Old Llynfi Garage, Bryn. SA12 9TL.  
Tel: (0639) 896357 Fax: (0639) 894758

Worldwide Travel Specialists • Tour & Coach Operators

## RUGBY CALL

Starts back  
15 September

All the Gnoll news  
24 hours each day  
Team and Club news

when you ring

**0898  
884584**

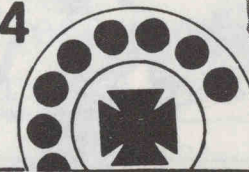



## Fixtures and Results

### September

	F	A
1—Mosley . . . . .	A	W 34—30
4—Bryncethin (Centenary)	A	W 65—10
8—Gloucester . . . . .	H	W 17—10
15—Nottingham . . . . .	H	W 25—14
18—Ystradgynlais (Centenary)	A	W 46— 0
22—Aberlillery (L) . . . . .	H	W 16— 9
29—Swansea (L) . . . . .	A	W 23—14

### October

6—Bath . . . . .	A	L 27—13
13—Llanelli (L) . . . . .	A	W 21—12
20—Newbridge (L) . . . . .	H	W 21— 7
23—Tredegar . . . . .	H	W 43— 7
27—Glamorgan Wand. (L) . . . . .	A	W 26— 9

### November

3—Bridgend (L) . . . . .	H	W 22—16
10—Pontypool (L) . . . . .	A	W 24—13
13—Penarth . . . . .	H	W 30— 9
20—Ebbw Vale . . . . .	H	W 22—17
24—Pontypridd (L) . . . . .	H	W 28—27
27—Aberaman (Centenary)	A	W 21—15

### December

1—Maesteg . . . . .	H	
8—Cardiff (L) . . . . .	A	W 24— 3
15—Abertillery (L) . . . . .	A	Postponed
22—Swansea (L) . . . . .	H	W 12— 0
26—Aberavon . . . . .	A	W 26—22
29—Newport . . . . .	A	L 7—19
31—Maesteg . . . . .	H	W 16— 6

### January

	F	A
5—Richmond . . . . .	A	Postponed
12—Llanelli (L) . . . . .	H	L 12—13
18—Wasps . . . . .	H	L 4—18
19—Wales v England		
26—WRU Cup		
29—Maesteg . . . . .	A	W 21— 7

### February

1—London Scottish . . . . .	L	0—42
2—Scotland v Wales		
9—Newbridge (L) . . . . .	A	Postponed
16—Wales v Ireland		
23—WRU Cup Felinfoel	W	48— 7
26—South Wales Police . . . . .	A	L 0—15

### March

2—France v Wales		
9—Glamorgan Wand (L) . . . . .	H	W 32— 0
16—WRU Cup Cardiff	H	
23—Bridgend (L) . . . . .	A	
30—Coventry . . . . .	A	

### April

1—Aberavon . . . . .	H	
6—WRU Cup . . . . .		
13—Pontypool (L) . . . . .	H	
20—Pontypridd (L) . . . . .	A	
27—Cardiff (L) . . . . .	H	

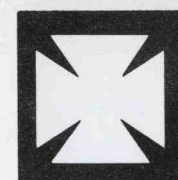

## Neath Rugby Social Club

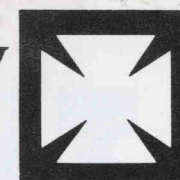

Our Clubhouse has been recently refurbished to a very high standard and is now one of the most attractive clubs in Neath.

With it's unique position around the Gnock rugby ground, this is a great setting for a night out.

● Lounges Available for Functions free of charge

\* Weddings  
\* Anniversaries  
\* Retiring/Leaving  
\* Birthday Parties etc.

● Events on Each Night of the week

Details in Social Scene and on the Club Notice

● Drinks at Club prices

● Membership

At only £1 yearly and 75p for OAP's

● Everyone Welcome



Quality Rugby at the Gnoll  
Quality Hospitality at

# THE BEAR

## NEATH



### THE RUGBY LOVERS CLUB

The Bear · Pen y Dre · Neath · West Glamorgan  
Telephone Neath 642555

Facilities available for Weddings · Receptions · Dinner Dances  
Conferences · Retirements etc.  
All enquiries and bookings will be welcomed by Mrs Debra Evans

Proprietors Stuart Evans and Wyndham Evans

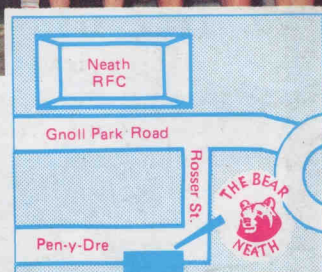

Designed and Produced by  
© L Pugh & Son Printing

Cover Photographs · Courtesy of Western Mail & Echo Ltd / BBC Wales